**********All For Adc 481
Proquest
Attn: Jon Edson
300 N Zeeb Rd
Ann Arbor MI 48103-1553
551

A Special Summer
FOR OHIO

This summer is a special one for the Ohio Guernsey breeders.

On Friday, August 11th at 6:00 p.m. during the Ohio State Fair in Columbus, Ohio, the 50th Ohio Guernsey Futurity will take place in Cooper Arena. 199 second payments were made from 12 states! Final payments are due June 30th. The judge that evening will be Bobby Griggs. Bill Luff, from the Isle of Guernsey, will be there to present the winner with a copper Guernsey jug from the Isle. First place will also receive $1,000. Everyone who shows will receive a premium check, as well as a commemorative Guernsey plate. It will be a memorable evening and everyone is welcome to join us!

You're also invited to join us on July 2nd for the Ohio Guernsey Summer picnic here at Land of Living Farm. We have a great day planned - full of food, fun and fellowship. You'll have a chance to tour our facilities as well as see the cows, including Happy, Design, Melody, Serena, Bubbles, Riley, Gentle, Genuine, Lux, Christy, Barb, Tara and many more! Yes, there are some Swiss here too. Come check the Guernseys out now, because you won't be seeing them at Madison.

Land of Living

John & Bonnie Ayars & Sons
4381 Rosedale Rd., Mechanicsburg, OH 43044
Ph: (740) 857-1273 | Fax: (740) 857-1229 | E-mail: bjahome@verizon.net

117 days to Madison

GUERNSEY
BREEDERS' JOURNAL

The Official Publication Of The Guernsey Breed
Published by Purebred Publishing Inc. • (614) 575-4620

Editor: Lynnette Wright
Interns: Michelle Lahmers and Alicia Kissell

June 2006 **Volume 175 Number 5**

The Cow Family Issue

BUILDERS OF THE BREED

The "Rewards" of Developing a Great Cow Family.....15
Finding the Right Balance.....32

PERFORMANCE REPORTS

2005 Top Producing Guernsey Herds.....6
2005 Commercial Herd Award.....6
Top Ten Herd Averages by Herd Size.....7
Top Living Lifetime Producers.....10
2005 Milk Flow Queens.....12
2006 First Quarter Class Leaders.....25
Official Quarterly Production Records.....28

DEPARTMENTS

Ozark Jubilee Sale Report.....30

DEPARTMENTS

Golden Focus.....5
Road Recollections.....8
Princess Diaries.....8
From Your Director.....25
Obituaries.....33
We Believe in Guernseys!.....34
Calendar of Events.....37
Index To Advertisers.....37

Ripley Farms Royalty Basil, VG-87 is a first-crop daughter of Ripley Farms R Oak Royalty. *For more on Royalty and the family behind him turn to page 15.*

ON THE COVER

This issue features the "R" family at Ripley Farms which produced Active A.I. bulls Reward and Royalty. Pictured on the cover is a Reward daughter, Lantz Farm Reward Hailey, on the campus of the College of the Ozarks in Branson, Missouri. The photo was taken prior to the Ozark Jubilee Sale, where Hailey sold for $4,000. *Picture taken by Lynnette Wright with assistance from Brian Schnebly and Tyler Chupp.*

American Guernsey Association

Subscription Rates: $20 (US) per year, $50 (US) for three years in the United States and Canada; $30 (US) outside United States and Canada; $40 first class mail in United States; foreign airmail subscription rates on request. Microfilm subscriptions available.
Postmaster: Send address changes to *Guernsey Breeders' Journal*, 7614 Slate Ridge Blvd., P. O. Box 666, Reynoldsburg, OH 43068-0666. When changing your subscription to new address, please give the old address and zip code as well as the new.
Periodical class postage paid at Reynoldsburg, OH 43068 and at additional mailing offices.
Guernsey Breeders' Journal (ISSN 0017-5110) is published monthly except January and July.
Closing date for advertising and editorial information is 20 days preceding the publication date. Each issue is mailed approximately 10 days prior to the publication date. Advertising rates upon request. Mail to *Guernsey Breeders' Journal*, 7614 Slate Ridge Blvd. P. O. Box 666, Reynoldsburg, OH 43068.

GUERNSEY

Member of the World Guernsey Cattle Federation

UGG'S LATEST RELEASES

BAY MEADOW LEWIS HAZELNUT, 7GU421

PA: +980M -.03% +38F +38F -.04% +25P +1.0PTAT

Sire: Trotacre Enhancer Lewis-ET

Dam:

BAY MEADOW LORRY HAZELLITA
EX-90 (90/88)

2-06 365D 24,440M 4.2 1,021F 3.4 834P
4-05 365D 24,090M 4.4 1070F 3.4 821P
5-08 313D 22,130M 4.1 899F 3.2 717P
6-10 361D 22,000M 4.0 869F 3.3 726P
LTD: 1,643D 103,060M 4.3 4,422F 3.4 3,494P

3rd Dam: Bay Meadow Forestar Hazel, VG-88
4-01 365D 24,230M 4.7 1,150F 3.5 843P
Life: 2,261D 138,780M 4.3 5,948F 3.5 4,838P

Breeder: Bay Meadow Farms; Galt, CA
Sampled with Select Sires

DIX LEE TILLER FLASH, 14GU305

PA: +925M -.06% +31F -.05% +21P +1.5 PTAT

Sire: Trotacre Loral Tiller-ET

Dam: Dix Lee Lorry Fay-ET, VG-86(83/88)

3-11 365D 25,390M 943F 782P

Granddam:

DIX LEE PERFECTO FAWNA, EX-93
7-09 305D 22,770M 3.9 884F 3.2 722P
LTD: 1,937D 109,980M 4.2 4,596F 3.5 3,847P
A Perennial Tanbark Favorite
Grand Champion NGS & NJS-Harrisburg '98

3rd Dam: Dix Lee Fayette Jingo, EX-90
4-02 305D 21,510M 4.6 992F 3.6 768P

Breeder: Brett Dixon, Phillipsburg, MO
Sampled with Accelerated Genetics

UNITED GUERNSEY GENETICS

"Proving Young Sires Worldwide"

7614 Slate Ridge Blvd., Reynoldsburg, OH 43068
Phone: 614.864.2409 Fax: 614.864.5614

THE AMERICAN GUERNSEY ASSOCIATION AND GOLDEN GUERNSEY INC.
P. O. Box 666, 7614 Slate Ridge Blvd., Reynoldsburg, OH 43068
Telephone (614) 864-2409 • Fax (614) 864-5614
Office Hours 8:00 a.m.-4:30 p.m. EST • Monday Through Friday
WEB: http://www.usguernsey.com

OFFICERS AND DIRECTORS

President, Dr. John O. Mozier - 29773 Metcalf Rd., Louisburg, KS 66053. (913) 837-3946. *Director-At Large 2007.*
First Vice President, Gene Cross - 437 80th St., Sherburn, MN 56171. (507) 695-2923 *District 5 (IA, KS, MN, NE, ND, SD) 2007.*
Second Vice President, Dale Jensen - 1308 80th St., Amery, WI 54001. (715) 268-8711. *District 4 (Wisconsin) 2006.*
Berneta Gable -2345 Brumbaugh Rd., New Enterprise, PA 16664. (814) 766-3272. *District 2 (OH, PA) 2009.*
Leon Zweegman - 9265 Double Ditch Rd., Lynden, WA 98264. (360) 354-4669. *Director At-Large. 2009.*
Keith Dixon - 15823 Merchant Dr., Philipsburg, MO 65722. (417) 589-2906. *District 6 (AL, AR, FL, GA, LA, MS, MO, NC, SC, TN, VA) 2009.*
Tom Ripley - RD 3 Eaton Rd., Moravia, NY 13118. (315) 496-2380. *District 1, (CT, DE, ME, MD, MA, NH, NJ, NY, RI, VT, WV) 2006.*
Forrest Keefer - 3829W 800N, Wawaka, IN 46794. (260) 761-2852. *District 3, (IN, IL, KY, MI,) 2008.*
Walt Kessler - 10220 Walnut Ave., Galt, CA 95632. (209) 754-4244. *District 7 (AK, AZ, CA, CO, HI, ID, MT, NM, NV, OK, OR, TX, UT, WA, WY) 2008.*

ADMINISTRATION
Seth Johnson, Executive Secretary-Treasurer

Mary Ann D'Ippolito - Accountant
Ida Albert - Records Department Director
Brian Schnebly- Programs Coordinator & Youth Director

Journal and Information
Lynnette Wright- Editor, *Guernsey Breeders' Journal*

Appraisers
Brian Schnebly - Appraisal Coordinator
Steve Mills - 207 Old Cherokee Trail, Saluda, SC 29138
(864) 992-4114

Extension
Jim Trotter - PA GBA Business Manager, 222 Martin School Rd., Enon Valley, PA 16120. (724) 667-0834

WORLD GUERNSEY CATTLE FEDERATION UNITED STATES REPRESENTATIVES

Chairman, Dr. John O. Mozier -
29773 Metcalf Rd., Louisburg, KS 66053. (913) 837-3946
Executive Committee Member, Seth Spencer - 42672 Green Mountain Dr., Lebanon, OR 97355. (541) 258-5327

PUREBRED PUBLISHING, INC.
P.O. Box 666, 7616 Slate Ridge Blvd., Reynoldsburg, OH 43068
Telephone (614) 575-4620 • Fax (614) 864-5614
lwright@usguernsey.com

OFFICERS AND DIRECTORS
President, Berneta Gable
First Vice President, Forrest Keefer
Second Vice President, Tom Ripley
Gene Cross, Dale Jensen,
Walt Kessler & John Mozier

GENERAL MANAGER
Seth Johnson

Golden Focus

Seth Johnson

I remember very clearly, standing in the cow lot at Marodore Farm in the spring of 1998 looking at Marodore Jay Lana. She was running with the other 70 cows in the herd as she always did. She would be nominated All-American Four-Year-Old that fall and, despite her many physical gifts, I still found myself criticizing her for weak pasterns and a fairly flat udder cleft – two cardinal sins for a dairy cow that expects to last any amount of time. I think I visited her at least annually for the next eight years and her udder never dropped any deeper, nor did she have any trouble getting around on the concrete lot in which she spent most of her time for eleven years. This year, she is recognized as the top living cow for lifetime production of milk, fat and protein (page 10). In addition to defying conventional wisdom regarding the standard of perfection for dairy cows, Lana didn't really fall in line with the research, based on thousands of cows, that taller, wider cows don't last as long - she was scored 50 for stature and 41 for strength. To top it all off, Lana is sired by a bull that has to fall into the bottom third of the breed for final score, but who, for a bull of his age, boasts a respectable –0.3 Productive Life ranking (based on over 700 daughters). So – what really does make a cow last longer? How can we really work towards increasing longevity in our Guernsey cows?

Just as Jay Lana fails to meet our established guidelines for long-lived cows, the other cows on the Living Lifetime list do not fit any mold or pattern. They are sired by eight different bulls and are from nine different farms. They range from 53" to over 60" tall and one even scored as low as 24 for strength, but they all found a way to last an awful long time. They average over 7.5 lactations, with three having calved ten times. The one unifying factor, and one we all need to pay attention to, is the fact that they bred back, year after year. The average calving interval through the first four lactations for these cows was 14 months, one even averaged less than a year through those first four calvings. Cows can take many shapes and sizes and last just fine - but if they don't breed back their time in the milking herd is limited.

According to USDA/AIPL Productive Life information, the average Guernsey cow in the US lasts 100 days into her third lactation (Cows are given credit for the first 305 days of each lactation. No breed, on average, makes it to their fourth lactation). Our Living Lifetime list is proof that there are plenty of exceptions to this rule, but the fact remains that we must continually strive to produce cows that will last longer in any production environment.

My analysis of the top Living Lifetime list is dealing with the extremes, those elite cows that have found a way to last longer, and be more productive, than all the other cows in the country today. So many factors contribute to a cow reaching this level, that it is perhaps not constructive to draw too many conclusions about the group, yet it is interesting to see the trends among the cows and celebrate their accomplishments. It does give us a good time to consider the need to work on the averages for longevity in the breed and work to make all our cows last longer.

We need to continually work to try to breed cows that will be reproductively sound. Too often we flush that cow that won't breed back in a final attempt to get daughters from her while the cow that breeds back on the first service each year makes it through life without ever being flushed. Think about the reproductive history of the cows in your herd next time you evaluate your best cows – you may rethink your most profitable animals.

2005 Top Producing Guernsey Herds

The American Guernsey Association has completed the evaluation of herds enrolled in the Total Performance Evaluation (TPE) program for 2005. The owners of these high production herds are commended for their sound management practices and the impact they have as the breed strives to continue increasing production standards. All averages are actual lactation averages, not ME averages.

For the fourth straight year, OCS Dairy, of Jefferson, Md., is at the top of all three categories: milk, fat and protein. OCS Dairy averaged 23,350M 1,269F and 788P on 14 cows in 2005.

In second place for milk and protein, and third for fat production, is Kurt Peterson of Coulee Crest Farm in Cashton, Wis. His 15 cows averaged 23,229M 986F and 774P.

The second place fat herd was Randy Knapp of Epworth, Iowa. His herd of 34 cows averaged 22,053M 998F and 686P. This also ranks him third in milk and fifth in protein production.

Duane Schuler's Donnybrook herd ranked third for protein production. The herd of 40 cows located in Platteville, Wis. averaged 21,025M 933F and 690P in 2005. This average also ranks them fourth in milk and seventh in fat production.

The Osceola, Wis. based herd of Sandy Knoll Guernseys ranked fifth for milk, and fourth for fat and protein production. The 17 cows, owned by Roger Kukowski, averaged 20,958M 960F and 687P.

To the right is a listing of the top ten herds overall for milk, fat and protein. See the opposite page for the top ten herds by herdsize in each category.

Top 10 Herds Overall for Milk

SMITH OSCAR CLAY	JEFFERSON	MD	14	23,350	5.5%	1,269	3.4%	788
PETERSON KURT	CASHTON	WI	15	23,229	4.3%	986	3.3%	774
KNAPP D RANDY	EPWORTH	IA	34	22,053	4.5%	998	3.1%	686
SCHULER DUANE P	PLATTEVILLE	WI	40	21,025	4.5%	933	3.3%	690
ROGER KUKOWSKI	OSCEOLA	WI	17	20,958	4.6%	960	3.3%	687
LANTZ JON A	ELLSWORTH	WI	29	20,217	4.3%	865	3.4%	680
NELSON DENNIS E	HILMAR	CA	62	20,148	4.6%	930	3.3%	670
MADSEN LINDA LEE	TEMECULA	CA	10	19,881	4.0%	788	3.3%	662
WALNUT RIDGE FARM	MIDDLETOWN	MD	45	19,357	4.9%	946	3.3%	641
ORCHARD WILLIAM R	EAGLE	WI	29	19,307	4.3%	830	3.3%	643

Top 10 Herds Overall for Fat

SMITH OSCAR CLAY	JEFFERSON	MD	14	23,350	5.5%	1,269	3.4%	788
KNAPP D RANDY	EPWORTH	IA	34	22,053	4.5%	998	3.1%	686
PETERSON KURT	CASHTON	WI	15	23,229	4.3%	986	3.3%	774
ROGER KUKOWSKI	OSCEOLA	WI	17	20,958	4.6%	960	3.3%	687
WALNUT RIDGE FARM	MIDDLETOWN	MD	45	19,357	4.9%	946	3.3%	641
SPRING WALK FARM	BIG PRAIRIE	OH	16	18,713	5.1%	939	3.4%	634
SCHULER DUANE P	PLATTEVILLE	WI	40	21,025	4.5%	933	3.3%	690
NELSON DENNIS E	HILMAR	CA	62	20,148	4.6%	930	3.3%	670
MARSH HOMESTEAD INC	CORNELIUS	OR	18	19,278	4.6%	881	3.4%	660
ZWEEGMAN LEON D	LYNDEN	WA	28	18,880	4.7%	875	3.4%	633

Top 10 Herds Overall for Protein

SMITH OSCAR CLAY	JEFFERSON	MD	14	23,350	5.5%	1,269	3.4%	788
PETERSON KURT	CASHTON	WI	15	23,229	4.3%	986	3.3%	774
SCHULER DUANE P	PLATTEVILLE	WI	40	21,025	4.5%	933	3.3%	690
ROGER KUKOWSKI	OSCEOLA	WI	17	20,958	4.6%	960	3.3%	687
KNAPP D RANDY	EPWORTH	IA	34	22,053	4.5%	998	3.1%	686
LANTZ JON A	ELLSWORTH	WI	29	20,217	4.3%	865	3.4%	680
NELSON DENNIS E	HILMAR	CA	62	20,148	4.6%	930	3.3%	670
MADSEN LINDA LEE	TEMECULA	CA	10	19,881	4.0%	788	3.3%	662
MARSH HOMESTEAD INC	CORNELIUS	OR	18	19,278	4.6%	881	3.4%	660
ORCHARD WILLIAM R	EAGLE	WI	29	19,307	4.3%	830	3.3%	643

2005 Commercial Herd Award

The American Guernsey Association will recognize outstanding larger Guernsey herds at the National Convention in Indianapolis, Ind. The AGA will honor the top herd for Energy Corrected Milk (ECM) with at least 50 completed records in 2005 with the Commercial Herd Award.

The Commercial Herd Award is sponsored by the New York Guernsey Breeders' Cooperative and was first presented in 1995. The top commercial herd for 2005 is once again Nells Glow Dairy, located in Hilmar, Calif. Dennis and Jeanie Nelson's herd had 62 completed records in 2005 that averaged 20,148M 930F and 670P, for an ECM of 23,460.

Second place goes to Lonnie and Lisa Weaver of Yellow Creek Farm in Goshen, Ind. The herd of 57 averaged 18,476M 832F and 628P with an ECM of 21,341.

Ripley Farms follows them in third place with an average of 17,991M 831F and 574P on 87 cows and an ECM of 20,783. The farm is located in Cortland, NY, and is operated by Roland, Tom and Dan Ripley.

The formula for Energy Corrected Milk is (Milk pounds x .327) + (Fat pounds x 12.05) + (Protein pounds x 7.2).

Top 10 Herds for Commercial Herd Award

Ranked by Energy Corrected Milk (ECM)

Herd	City	State	#Recs	Milk	F%	F	P%	P	ECM
NELSON DENNIS E	HILMAR	CA	62	20,148	4.6	930	3.3	670	23460
WEAVER LONNIE	GOSHEN	IN	57	18,476	4.5	832	3.4	628	21341
RIPLEY ROLAND	CORTLAND	NY	87	17,991	4.7	831	3.2	574	20783
MANN ALAN & BARBARA	SILVERTON	OR	57	17,919	4.5	796	3.4	601	20493
WILSONVIEW DAIRY INC	TILLAMOOK	OR	55	17,869	4.5	803	3.3	579	20404
JENS GOLD FARMS	AMERY	WI	135	17,483	4.6	808	3.3	576	20331
HOARD W D & SONS CO	FT ATKINSON	WI	113	17,502	4.5	778	3.4	595	20080
CHURCH CRAIG & NATHAN	CRESCO	IA	67	17,423	4.5	775	3.4	592	20000
SNIDER HOMESTEAD	NEW ENTERPRISE	PA	62	17,528	4.3	753	3.4	590	19737
BAY MEADOW FARMS	GALT	CA	153	17,282	4.3	741	3.5	596	19530

Top Ten Herd Averages by Herd Size

TOP 10 HERDS FOR HERD SIZE UNDER 20 RECORDS

~ Milk ~

SMITH OSCAR CLAY	JEFFERSON	MD	14	23350	5.5	1269	3.4	788
PETERSON KURT	CASHTON	WI	15	23229	4.3	986	3.3	774
ROGER KUKOWSKI	OSCEOLA	WI	17	20958	4.6	960	3.3	687
MADSEN LINDA LEE	TEMECULA	CA	10	19881	4.0	788	3.3	662
NELSON MERTON & TRUDY	OWATONNA	MN	10	19306	4.2	806	3.2	614
MARSH HOMESTEAD INC	CORNELIUS	OR	18	19278	4.6	881	3.4	660
SPRING WALK FARM	BIG PRAIRIE	OH	16	18713	5.1	939	3.4	634
BRUNDIGE FREEMAN H	FULTON	KY	16	18454	4.1	756	3.2	587
PETERSON RANDY L & KELLY JO	WILSON	WI	12	18416	4.5	819	3.2	597
CROSHAW DAVID E	PARKSVILLE	KY	11	18355	4.1	751	3.2	584

~ Fat ~

SMITH OSCAR CLAY	JEFFERSON	MD	14	23350	5.5	1269	3.4	788
PETERSON KURT	CASHTON	WI	15	23229	4.3	986	3.3	774
ROGER KUKOWSKI	OSCEOLA	WI	17	20958	4.6	960	3.3	687
SPRING WALK FARM	BIG PRAIRIE	WI	16	18713	5.1	939	3.4	634
MARSH HOMESTEAD INC	CORNELIUS	OR	18	19278	4.6	881	3.4	660
PETERSON RANDY L & KELLY JO	WILSON	WI	12	18416	4.5	819	3.2	597
NELSON MERTON & TRUDY	OWATONNA	MN	10	19306	4.2	806	3.2	614
MADSEN LINDA LEE	TEMECULA	CA	10	19881	4.0	788	3.3	662
WALKER JOSEPH A	MEYERSDALE	PA	11	16752	4.6	774	3.1	518

~ Protein ~

SMITH OSCAR CLAY	JEFFERSON	MD	14	23350	5.5	1269	3.4	788
PETERSON KURT	CASHTON	WI	15	23229	4.3	986	3.3	774
ROGER KUKOWSKI	OSCEOLA	WI	17	20958	4.6	960	3.3	687
MADSEN LINDA LEE	TEMECULA	CA	10	19881	4.0	788	3.3	662
MARSH HOMESTEAD INC	CORNELIUS	OR	18	19278	4.6	881	3.4	660
SPRING WALK FARM	BIG PRAIRIE	OH	16	18713	5.1	939	3.4	634
NELSON MERTON & TRUDY	OWATONNA	MN	10	19306	4.2	806	3.2	614
BUCK GABRIELLE B	PORT DEPOSIT	MD	13	18109	4.7	853	3.3	599
PETERSON RANDY L & KELLY JO	WILSON	WI	12	18416	4.5	819	3.2	597
BRUNDIGE FREEMAN H	FULTON	KY	16	18454	4.1	756	3.2	587

TOP 10 HERDS FOR HERD SIZE OF 21-50 RECORDS

~ Milk ~

KNAPP D RANDY	EPWORTH	IA	34	22053	4.5	998	3.1	686
SCHULER DUANE P	PLATTEVILLE	WI	40	21025	4.5	933	3.3	690
LANTZ JON A	ELLSWORTH	WI	29	20217	4.3	865	3.4	680
WALNUT RIDGE FARM	MIDDLETOWN	MD	45	19357	4.9	946	3.3	641
ORCHARD WILLIAM R	EAGLE	WI	29	19307	4.3	830	3.3	643
WEAVER VERL A	GOSHEN	IN	23	18998	4.4	840	3.3	623
DONALD WILGENBUSCH	DURANGO	IA	24	18933	4.7	888	3.3	625
ZWEEGMAN LEON D	LYNDEN	WA	28	18880	4.7	875	3.4	633
SYWASSINK DONALD & STEVE	LETTS	IA	31	18090	4.3	775	3.3	597
AYARS JOHN & BONNIE & SONS	MECHANICSBURG	OH	25	18045	4.1	740	3.4	617

~ Fat ~

KNAPP D RANDY	EPWORTH	IA	34	22053	4.5	998	3.1	686
WALNUT RIDGE FARM	MIDDLETOWN	MD	45	19357	4.9	946	3.3	641
SCHULER DUANE P	PLATTEVILLE	WI	40	21025	4.5	933	3.3	690
DONALD WILGENBUSCH	DURANGO	IA	24	18933	4.7	888	3.3	625
ZWEEGMAN LEON D	LYNDEN	WA	28	18880	4.7	875	3.4	633
LANTZ JON A	ELLSWORTH	WI	29	20217	4.3	865	3.4	680
VAN DOORN GARY	TONY	WI	31	17883	4.7	842	3.5	619
WEAVER VERL A	GOSHEN	IN	23	18998	4.4	840	3.3	623
ORCHARD WILLIAM R	EAGLE	WI	29	19307	4.3	830	3.3	643
LANGREHR DON & KATHY	WEST SALEM	WI	33	17227	4.8	828	3.2	548

~ Protein ~

SCHULER DUANE P	PLATTEVILLE	WI	40	21025	4.5	933	3.3	690
KNAPP D RANDY	EPWORTH	IA	34	22053	4.5	998	3.1	686
LANTZ JON A	ELLSWORTH	WI	29	20217	4.3	865	3.4	680
ORCHARD WILLIAM R	EAGLE	WI	29	19307	4.3	830	3.3	643
WALNUT RIDGE FARM	MIDDLETOWN	MD	45	19357	4.9	946	3.3	641
ZWEEGMAN LEON D	LYNDEN	WA	28	18880	4.7	875	3.4	633
DONALD WILGENBUSCH	DURANGO	IA	24	18933	4.7	888	3.3	625
WEAVER VERL A	GOSHEN	IN	23	18998	4.4	840	3.3	623
VAN DOORN GARY	TONY	WI	31	17883	4.7	842	3.5	619
AYARS JOHN & BONNIE & SONS	MECHANICSBURG	OH	25	18045	4.1	740	3.4	617

TOP 10 HERDS FOR HERD SIZE OF 51-99 RECORDS

~ Milk ~

NELSON DENNIS E	HILMAR	CA	62	20148	4.6	930	3.3	670
WEAVER LONNIE	GOSHEN	IN	57	18476	4.5	832	3.4	628
RIPLEY ROLAND	CORTLAND	NY	87	17991	4.7	831	3.2	574
MANN ALAN & BARBARA	SILVERTON	OR	57	17919	4.5	796	3.4	601
WILSONVIEW DAIRY INC	TILLAMOOK	OR	55	17869	4.5	803	3.3	579
SNIDER HOMESTEAD	NEW ENTERPRISE	PA	62	17528	4.3	753	3.4	590
CHURCH CRAIG & NATHAN	CRESCO	IA	67	17423	4.5	775	3.4	592
KONECKY TOM JR	WAHOO	NE	57	16522	4.6	755	3.3	540
SACK JAMES & NANCY	BALDWIN CITY	KS	50	15639	4.3	669	3.3	513
JENSEN NEIL & JANICE	COMSTOCK	WI	59	15508	4.6	712	3.5	535

~ Fat ~

NELSON DENNIS E	HILMAR	CA	62	20148	4.6	930	3.3	670
WEAVER LONNIE	GOSHEN	IN	57	18476	4.5	832	3.4	628
RIPLEY ROLAND	CORTLAND	NY	87	17991	4.7	831	3.2	574
WILSONVIEW DAIRY INC	TILLAMOOK	OR	55	17869	4.5	803	3.3	579
MANN ALAN & BARBARA	SILVERTON	OR	57	17919	4.5	796	3.4	601
CHURCH CRAIG & NATHAN	CRESCO	IA	67	17423	4.5	775	3.4	592
KONECKY TOM JR	WAHOO	NE	57	16522	4.6	755	3.3	540
SNIDER HOMESTEAD	NEW ENTERPRISE	PA	62	17528	4.3	753	3.4	590
JENSEN NEIL & JANICE	COMSTOCK	WI	59	15508	4.6	712	3.5	535
COON BROS	AMENIA	NY	93	15356	4.5	692	3.2	482

~ Protein ~

NELSON DENNIS E	HILMAR	CA	62	20148	4.6	930	3.3	670
WEAVER LONNIE	GOSHEN	IN	57	18476	4.5	832	3.4	628
MANN ALAN & BARBARA	SILVERTON	OR	57	17919	4.5	796	3.4	601
CHURCH CRAIG & NATHAN	CRESCO	IA	67	17423	4.5	775	3.4	592
SNIDER HOMESTEAD	NEW ENTERPRISE	PA	62	17528	4.3	753	3.4	590
WILSONVIEW DAIRY INC	TILLAMOOK	OR	55	17869	4.5	803	3.3	579
RIPLEY ROLAND	CORTLAND	NY	87	17991	4.7	831	3.2	574
KONECKY TOM JR	WAHOO	NE	57	16522	4.6	755	3.3	540
JENSEN NEIL & JANICE	COMSTOCK	WI	59	15508	4.6	712	3.5	535
SACK JAMES & NANCY	BALDWIN CITY	KS	50	15639	4.3	669	3.3	513

TOP 10 HERDS FOR HERD SIZE OVER 100 RECORDS

~ Milk ~

HOARD W D & SONS CO	FT ATKINSON	WI	113	17502	4.5	778	3.4	595
JENS GOLD FARMS	AMERY	WI	135	17483	4.6	808	3.3	576
BAY MEADOW FARMS	GALT	CA	153	17282	4.3	741	3.5	596
ROLLING PRAIRIE FARMS	GARNAVILLO	IA	150	17214	4.4	755	3.3	563

~ Fat ~

JENS GOLD FARMS	AMERY	WI	135	17483	4.6	808	3.3	576
HOARD W D & SONS CO	FT ATKINSON	WI	113	17502	4.5	778	3.4	595
ROLLING PRAIRIE FARMS	GARNAVILLO	IA	150	17214	4.4	755	3.3	563
BAY MEADOW FARMS	GALT	CA	153	17282	4.3	741	3.5	596

~ Protein ~

BAY MEADOW FARMS	GALT	CA	153	17282	4.3	741	3.5	596
HOARD W D & SONS CO	FT ATKINSON	WI	113	17502	4.5	778	3.4	595
JENS GOLD FARMS	AMERY	WI	135	17483	4.6	808	3.3	576
ROLLING PRAIRIE FARMS	GARNAVILLO	IA	150	17214	4.4	755	3.3	563

Road Recollections

Brian Schnebly

Following the latest proof run, two new bulls appeared on the active A.I. list. I have mentioned both of them before but I wanted to touch on them again because I have seen a few more daughters recently.

Pine Ridge Super Lux-ET is the latest Luxury son to reach active status, making him the fourth now on the current active list. He has 25 classified daughters in his type proof and I am guessing I have seen at least 15 of them by now. The best part about the Super Lux daughters is the height and width of their rear udders. I would not be surprised if these numbers on his proof continue to climb because the daughters have super high rear udders and the width is more than adequate for a two-year-old. His overall final score is +0.6, which climbed +0.3 points since February and I anticipate it will increase some more in August. When using Super Lux, I definitely would use him on a cow that has enough strength and width. Just about every daughter that I have seen has needed more width of chest. Even the best ones have needed improvement in this area. Super Lux's production proof confirms that his daughters are milking well. I am especially encouraged by his butterfat numbers which rank him second on the active list for yield deviation pounds and his overall butterfat percent is right at break even (.00%). My optimism for Super Lux is also helped by the fact that I just saw one of his best daughters and she has yet to enter his proof. This particular daughter scored VG-89 and is tall, long and dairy with superb feet and legs. The best part about her is her tremendous rear udder attachment and udder depth. I would like to see a little more width between her front legs and that was the reason I would not make her an Excellent two-year-old. Her "Option" dam is still in the herd and is a very strong cow with a lot of substance and width. Her daughter most definitely improved in the udder. I feel confident in saying that many of you will see this particular cow this fall.

Marfred Masterpiece-ET made his debut on the May 2006 active list in the #4 spot. His daughters have a tremendous will to milk as evidenced by having the highest yield deviations for milk, butterfat, and protein on the active list. His yield deviation for milk is over 300 pounds higher than the next highest sire. Masterpiece's type is also contributing to his rise toward the top of the list. At +1.5 for final score, he is tied for third on the active list. The Masterpiece daughters are extremely tall and long with superior width and strength throughout. I definitely recommend protecting udder depth when using him though. I think Masterpiece would work best on a little cow that needs more openness and more production.

There are two other bulls to keep your eye on during the next few months. Coulee Crest Poker Stardust-ET received his first proof in May and has very respectable production numbers. He has an Excellent daughter that will be added to his proof in August along with several others that have been classified since April.

The other bull that is sure to appear near the top of the list once he receives a proof is Stardust's maternal brother, Coulee Crest R O Silverado-ET. Early signs are very promising for the latest Royal Oak son. At this point he only has four appraised daughters so we are anxiously awaiting some more data to see just how good he might be.

I personally have only seen a few daughters each of Stardust and Silverado thus far and do not have an opinion one way or another at this point.

Princess Diaries

Melissa Dinderman

Wow! It is hard to believe that it has almost been a year since last convention. As I am traveling home from New Orleans, where I just finished a service trip, I had plenty of time to think about what I wanted to say in my farewell address, on our 14-hour-long ride home. What I had realized was the many similarities the people of New Orleans had with their amazing city, is very much like what we, as Guernsey breeders share with our remarkable Guernsey cows.

The first thing that I found to be very similar was how everyone has his or her own stories. The people of New Orleans were more than grateful for all the help that we were giving them, but the one thing they gave back to us were their stories. It was interesting to hear how everyone went through the same hurricane, yet so many people were affected in different ways and everyone's stories were all so diverse. I also can see how this is true in the Guernsey Association because every year I meet new people and learn of how they first got involved and have been influenced by the Guernsey cow.

The second thing that seemed to be parallel was the pride that the people of New Orleans and Guernsey enthusiasts have. The people of New Orleans have been through a lot with the disaster they have faced, yet I have never traveled to another city that was so loved even though much of it is in ruins. Again I can make the connection with Guernsey enthusiasts' pride they have for their cattle. It is funny to hear people who have Guernsey cows because whenever they talk about their cattle, they have this same sense of pride. Ask yourself this, when people find out you live on a dairy farm, how anxious are you to tell the person you have Guernsey cows? I am sure that it is the same as my response, in that I can hardly wait to tell them, especially if that person you are telling has Holsteins.

The third thing the people of New Orleans had in common with Guernsey breeders was their hope they have for what they love. Many of the people of New Orleans have little, to nothing left, yet they still plan to rebuild and renew their city, to what they had before. We have this same exact kind of hope with our Guernsey cows because we want to keep the breed growing, making changes to keep our Guernsey cows strong and competitive, and teaching other people why this breed means so much to us.

I have learned a lot by going on service trips, but I do not think it is comparable to what I have learned from the Guernsey breed. The experiences I have had with my Guernsey cows will be with me forever. I hope everyone can relate to the Guernsey breed as I do, in that you can go out and tell your stories about your Guernsey cows and express that same pride and hope.

Lastly, I want to thank everyone for allowing me to have the experience to serve as your 2005 National Guernsey Princess. The experiences I have had, the acquaintances I have made, and memories I will never forget, will carry on with me forever. As I went through the rubble of the houses in New Orleans, I wondered how devastated they were to lose many of their possessions. This made me appreciate, that if something like this would happen to one of us, that we would always be able to remember the memories that we have made are invaluable.

Your 2005 National Guernsey Princess,
Melissa Dinderman

IOWA GUERNSEY BREEDERS ASSOCIATION
2007 NATIONAL CONVENTION | JUNE 21-25, 2007 | CEDAR RAPIDS, IA

On Your Marks.
Get Ready.
Get Set.
GO!

...to Iowa for the...
2007 National Guernsey Convention
June 21 - 25, 2007
Cedar Rapids, Iowa

We'll see you after the Races!

Iowa Guernseys Breeders Association

Idle Neer Update

No Patchwork Here, Just Solid Breeding:
IDLE NEER ROYAL ERICKA, EX-90
4-05 365D 22,906M 4.6% 1043F 3.4% 788P
54 Years of Idle Neer Breeding Behind Her

TILLER GRANDSON OF RACER FOR SALE!
Dam: Lantz Farm Idleneer S Raven-ET, VG-87
2-01 357D 2X 17,290M 4.2% 721F 3.3% 565P
Racer's Highest Scored Daughter
2nd Dam: Breezy Point P Racer, EX-93
6-06 365D 3X 46,154M* 4.7% 2,175F* 3.1% 1,408P*
Guernsey Milk Production World Record Holder

We're located 1 hr. & 20 min. South of Cedar Rapids, make plans to visit us when you come to Convention next year!

Thanks to the purchasers of Idle Neer Genetics at the Upper Mid-West Sale.

Idle Neer Farm
Mr. & Mrs. Donald SyWassink & Family
Steve SyWassink
15373 Hwy 92 | Letts, IA 52754
319.729.4921 | Steve: 319.759.2171
idleneer@hotmail.com

A Pair of Queens

A Steady Winner
ELJO LYNDON BLAZE, VG-87 (86/90)
Third on Living Lifetime List for Protein, Fourth for Milk & Fat
11 lact. - 189,825M 4.6% 8,747F 3.7% 7,047P
Due to Maxie in December

You Gotta Have Heart
OAK KNOB P KING DIONE, VG-87 (85/85)
Tenth on Living Lifetime List for Milk
7 lact. - 175,163M 4.4% 7,731F 3.3% 5,746 P
Milk Flow Queen 3 years 2002, 2003, 2004
Her last lactation:
9-05 305D 21,847M 5.3% 1,149F 3.1% 674P RIP
Has two ET pregnancies by Challenge due!

Oak Knob Guernseys
Craig & Gladie Church
Nate & Naomi Church
3347 310th Ave.
Cresco, IA 52136
563.547.4871
okcows@powerbank.net

Top Living Lifetime Producers

The living lifetime production awards recognize the leading lifetime producers of the Guernsey breed based on official production credits verified by the American Guernsey Association. The awards for the top cow for milk, fat and protein will be presented at the AGA Annual Awards Breakfast on June 25, 2006 in Indianapolis, Ind.

The Leibers Trophy was established in 1949 by Mr. & Mrs. Otto Leibers of Lincoln, Neb., to honor the cow with the highest living lifetime milk production.

In 1986, the Valley Set Award was established by the Ron Wenger Family of Goshen, Ind., to honor the cow with the highest living lifetime butterfat production.

The Wisconsin Guernsey Breeders' Association established the Arnold Knight Award in 1992 to recognize the highest living lifetime protein producer.

To be considered for these awards the animal must have been on official test for at least one month during the previous calendar year and an entry must be made by the owner.

Marodore Jay Lana tops the list this year in all three categories. She is scored EX-91 @ 10-10 with an Excellent mammary system and is owned by Jeremy Kohler of Marodore Farm in Baltimore, Ohio. Lana has amassed almost every honor the AGA offers. She was nominated All-American as a 4-Year-Old in 1998 and was Honorable Mention Jr. All-American that same year. She has completed a class leading record of 42,310M 5.3% 2,250F 3.3% 1,380P in 365 days at 6-06. She has been among the top CPI cows in the breed and has two sons in A.I. Lana's dam was a VG-84 Smokey, the next two dams were scored VG-87 and VG-88. Lana has three milking daughters, two 2-Year-Olds in the Marodore herd: a Tiller scored VG-87 and a Ronald scored VG-82; as well as an EX-91 Logic daughter in Canada owned by Maplehurst Farm.

In second place in all three categories is Donnybrook PK Jiggs, an EX-92 (93/88) daughter of Protein King. Jiggs has calved 10 times for her owner Duane Schuler of Platteville, Wis., with a best record of 10-03 305D 21,090M 4.5% 952F 3.3% 701P. She has two daughters in the milking herd at Donnybrook, an EX-90 Velour who has made a class leading record of 3-11 365D 32,940M 4.0% 1,326F 3.2% 1,051P, and a VG-87 Goliath daughter.

MILK					
Name	Owner, City, State	Milk	Fat	Protein	Date of Birth
Marodore Jay Lana	Lee Kohler, Baltimore, OH	**233220**	12183	8386	8/18/1994
Donnybrook PK Jiggs	Duane Schuler, Platteville, WI	**207818**	9814	7196	5/25/1992
Hillside Frank Sandy	John Morrow, Tyrone, PA	**191056**	9040	6369	10/5/1991
Eljo Lyndon Blaze	Craig Church, Cresco, IA	**189825**	8748	7047	4/12/1990
Hillside Saber Elle	John Morrow, Tyrone, PA	**183299**	7873	6170	11/14/1993
Sniders Perfecto Kendra	Aaron Gable, New Enterprise, PA	**182510**	8102	5994	11/23/1992
Rozelyn Timothy Victoria	Rozelyn Farm, Lynden, WA	**181215**	7983	6461	12/24/1994
Fra Hib Jamie Paulette	T. J. Franks, Wawaka, IN	**180651**	8536	6624	9/1/1991
Donnybrook P Shadow	Duane Schuler, Platteville, WI	**177309**	7283	6241	1/8/1994
Oak Knob P King Dione	Craig Church, Cresco, IA	**175163**	7731	5746	11/14/1995

BUTTERFAT					
Marodore Jay Lana	Lee Kohler, Baltimore, OH	233220	**12183**	8386	8/18/1994
Donnybrook PK Jiggs	Duane Schuler, Platteville, WI	207818	**9814**	7196	5/25/1992
Hillside Frank Sandy	John Morrow, Tyrone, PA	191056	**9040**	6369	10/5/1991
Eljo Lyndon Blaze	Craig Church, Cresco, IA	189825	**8748**	7047	4/12/1990
Walnut Ridge Magic Cher	Walnut Ridge Farm, Middletown, MD	171340	**8654**	5839	12/31/1995
Walnut Ridge A Smiley	Walnut Ridge Farm, Middletown, MD	155760	**8603**	5407	12/31/1995
Fra Hib Jamie Paulette	T. J. Franks, Wawaka, IN	180651	**8536**	6624	9/1/1991
Sniders Perfecto Kendra	Aaron Gable, New Enterprise, PA	182510	**8102**	5994	11/23/1992
Craig Moor Franks Jasmine	Joshua Craig, North Bangor, NY	164113	**8065**	5369	7/21/1994
Rozelyn Timothy Victoria	Rozelyn Farm, Lynden, WA	181215	**7983**	6461	12/24/1994

PROTEIN					
Marodore Jay Lana	Lee Kohler, Baltimore, OH	233220	12183	**8386**	8/18/1994
Donnybrook PK Jiggs	Duane Schuler, Platteville, WI	207818	9814	**7196**	5/25/1992
Eljo Lyndon Blaze	Craig Church, Cresco, IA	189825	8748	**7047**	4/12/1990
Fra Hib Jamie Paulette	T. J. Franks, Wawaka, IN	180651	8536	**6624**	9/1/1991
Rozelyn Timothy Victoria	Rozelyn Farm, Lynden, WA	181215	7983	**6461**	12/24/1994
Hillside Frank Sandy	John Morrow, Tyrone, PA	191056	9040	**6369**	10/5/1991
Donnybrook P Shadow	Duane Schuler, Platteville, WI	177309	7283	**6241**	1/8/1994
Hillside Saber Elle	John Morrow, Tyrone, PA	183299	7873	**6170**	11/14/1993
Sniders Perfecto Kendra	Aaron Gable, New Enterprise, PA	182510	8102	**5994**	11/23/1992
Sniders Fritz Arrow	Berneta Gable, New Enterprise, PA	169637	7517	**5956**	11/24/1992

Exciting Events at Marodore Farm

MARODORE JAY LANA, EX-91

6-06 365D 2x 42,310M 5.3% 2,250F 3.3% 1,380P

LTD (12-31-05) 233,220M 5.3% 12,183F 3.6% 8,386P

#1 Living Lifetime Cow for Milk, Fat & Protein!

Her Daughter: **MARODORE TILLERS LENTINE, VG-87**

2-04 3664D 2x 19,960M 4.5% 885F 3.3% 661P

#17 on the 5/06 CPI List | Contracted to A.I. for a Royalty son!

Watch for her June '05 Lewis daughter on the tanbark this fall!

SELLING in the National Convention Sale! Five Royalty x Lentine Embryos

Other Top CPI cows (5/06):

 # 6 – MARODORE BANGERS VENUS, VG-80

3-04 365D 2x 28,910M 4.8% 1,375F 3.4% 989P

Bred to Royalty, due the first part of September

#39 - BENCHROCK LORALIE CESSNA, VG-85

2-04 305D 2x 16,250M 5.1% 831F 3.5% 572P Act. Proj.

Outstanding from group of bred heifers purchased from Grusenmeyers, Tipp City, OH

#14 – MARODORE DIVIDEND VICTORY, VG-86

1-11 315D 2x 20,880M 4.6% 968F 3.4% 714P

Out of Venus, has a Feb. '06 Tiller bull calf available!!

#213 - MARODORE LUXURY LORRAINE, EX-90

4-02 305D 2x 23,600M 5.0% 1,177F 23.2% 755P Act. Proj.

4th in 2005 National Guernsey Gold Futurity

Grand Champion, Ohio State Fair Jr. Show 2005

And a 2005 Milk Flow Queen:

MARODORE DYNASTY ELECTRA - 3-09 305D 2x 27,180M 6.4% 1,728F 3.1% 850P

***Blessed are we to work with them here; the future looks bright* – Have No Fear!**

Marodore Farm

Lee Kohler and Family

5745 Burchey Road | Baltimore, OH 43105

Ph: 740.756.4533 | lkohler@avolve.net

2005 Milk Flow Queens

The 2005 Milk Flow Queens were compiled from all the 305 day DHI records made officially during 2005. The Milk Flow Queens designation recognizes the top 100 official actual milk records completed each year. The top sire in 2005 was Trotacre Mercury Lorry-ET with five daughters on the list. He was followed closely by Myrtledales Magic Hot Shot-ET and Jensgolden Proking Royal Oak, each with four daughter recognized. Five bulls had three daughters designated, they were: Longmedo Pender Velour-ET, Marodore Jimco Raptor-ET, Spring Walk Karis Trumpet, Trotacre Ideal Logic-ET, and Trotacre Mercury Loral-ET. Randy Knapp and Family of Epworth, Iowa, once again led all herds with nine cows designated as Milk Flow Queens in 2005. In second place is Gurn-Z Meadow of Janesville, Wis. with seven. Coulee Crest Farm of Cashton, Wis. and Roger Kukowski of Osceola, Wis. were third with five cows on the list each. Wisconsin led all states with 42 Milk Flow Queens residing there. Second place goes to Iowa with 16. Maryland and California follow with eight cows each, while Pennsylvania and Ohio each have six Milk Flow Queens.

FLAMBEAU MANOR HS LARK 4-10 305 2x 36,020 4.5 1,607 2.9 1,054
VAN DOORN GARY, TONY, WI
Sire: MYRTLEDALES MAGIC HOT SHOT-ET

LANG HAVEN OPTION NADIA ET 3-04 305 2x 33,520 5.9 1,989 3.2 1,084
LANGREHR DON & KATHY, WEST SALEM, WI
Sire: JENSGOLDEN BIONIC OPTION

KNAPPS MR AMERICA REBEL 4-09 305 2x 33,030 4.1 1,357 2.7 900
KNAPP D RANDY, EPWORTH, IA
Sire: KNAPPS MR AMERICA-ET

GURN Z MEADOW ARRIS ALPINE 3-08 305 2x 32,220 4.0 1,278 3.1 985
ORCHARD JENNIFER LEE, JANESVILLE WI
Sire: TROTACRE JAY MR LUCK-ET

STRAUCH FARMS V MARYSUE 4-02 305 2x 32,120 4.6 1,480 3.1 999
LANTZ JON A & STRAUCH RONALD A, ELLSWORTH, WI
Sire: LANTZ FARM ENHANCER VILTER-ET

KNAPPS ALLIEOOP JETT 3-11 305 2x 32,050 3.6 1,163 2.9 914
KNAPP D RANDY & FAMILY, EPWORTH, IA
Sire: KNAPPS ENHANCER ALLIEOOP-ET

COULEE CREST BANGER KRISTA 2-11 305 3x 31,910 4.0 1,274 3.2 1,031
PETERSON DONALD T., CASHTON, WI
Sire: MY DAY BLISS BANGER-ET

KNAPPS SENTRY QUIN ET 4-00 305 2x 31,510 4.9 1,554 3.1 967
KNAPP D RANDY, EPWORTH, IA
Sire: FUTURISTIC FRANK SENTRY-ET

OCS DAIRY HEATHERS GOLDFOOT 3-04 305 2x 31,500 4.7 1,480 3.4 1,085
O C S DAIRY, JEFFERSON, MD
Sire: O C S DAIRY GOLDFOOT

LANG HAVEN NEON POPPY 2-06 305 2x 30,420 3.7 1,120 3.0 917
LANGREHR DON & KATHY, WEST SALEM, WI
Sire: LANG HAVEN LUXURY NEON

LANG HAVEN DECISION NIAGARA ET 3-03 305 2x 30,150 5.1 1,528 3.1 925
LANGREHR DON & KATHY, WEST SALEM, WI
Sire: LANG HAVEN LORRY DECISION

RIPLEY FARMS REWARD JINGLE 4-03 305 3x 29,970 4.0 1,203 3.1 917
RIPLEY DANIEL & SHARI, CORTLAND, NY
Sire: RIPLEY FARMS ENHANCER REWARD-ET

MAPLE GROVE VIKING NANETTE 6-10 305 2x 29,920 4.2 1,258 2.8 830
WESTFALL CRAIG, HALFWAY, MO
Sire: PHILAUD BILLY JOS VIKING-ET

OCS DAIRY DIAMOND Q TIP ET 2-00 305 2x 29,690 5.0 1,483 3.1 927
SMITH OSCAR CLAY, JEFFERSON, MD
Sire: MARODORE ENHANCER ROY-ET

MAPLE BUD WARDEN LETTIE 4-05 305 2x 29,570 4.1 1,198 3.0 874
ROLLING PRAIRIE FARMS INC, GARNAVILLO, IA
Sire: EBY MANOR BUTTERMOST WARDEN

SANDY KNOLL HOT SHOT SCRAMBLED 3-11 305 3x 29,570 3.7 1,105 3.2 947
KUKOWSKI ROGER, OSCEOLA, WI
Sire: MYRTLEDALES MAGIC HOT SHOT-ET

SNIDERS LORRY HUDSON 4-02 305 2x 29,540 3.6 1,066 2.8 830
GABLE KENDY BETH, NEW ENTERPRISE, PA
Sire: TROTACRE MERCURY LORRY-ET

GURN Z MEADOW TROPIC WHIRLWIND 4-07 272 2x 28,970 3.3 963 3.0 875
ORCHARD JULIE, JANESVILLE, WI
Sire: LAESCHLAND NPK BREIGHTON-ET

WARWICK MANOR WIL RHEA 3-03 305 2x 28,430 3.7 1,038 2.8 790
STOLTZFUS KEVIN & DINA, EAST EARL, PA
Sire: WARWICK MANOR TRUMPET WILBUR

GT-DIX LEE VELOUR STARBURST 6-00 305 2x 28,350 3.2 916 2.7 763
DIXON STEVEN KEITH, PHILLIPSBURG, MO
Sire: LONGMEDO PENDER VELOUR-ET

COULEE CREST VALOR KRYSTA 4-08 305 3x 28,220 3.5 991 3.3 929
PETERSON DONALD T., CASHTON, WI
Sire: TAMARACKS PERFECTOS VALOR-ET

FLAMBEAU MANOR CASPER KAREN 6-10 305 2x 28,120 5.1 1,430 3.0 856
VAN DOORN GARY, TONY, WI
Sire: FLAMBEAU MANOR MAGIC CASPER

HILLVIEW ACRES LOGIC TAWNY 4-03 305 3x 28,100 4.7 1,321 3.1 885
RIPLEY THOMAS, MORAVIA, NY
Sire: TROTACRE IDEAL LOGIC-ET

TROTACRE AL LELUIA RAINBOW 2-01 305 3x 27,890 3.6 992 3.0 829
LIGGETT AMY, ENON VALLEY, PA
Sire: TROTACRE AL LELUIA

DONNYBROOK V JITTER 5-06 305 2x 27,770 4.3 1,183 3.1 860
SCHULER NEAL, PLATTEVILLE, WI
Sire: LONGMEDO PENDER VELOUR-ET

OCS DAIRY DIAS TAYLOR MAID ET 5-06 305 2x 27,760 4.7 1,308 3.2 882
SMITH OSCAR CLAY, JEFFERSON, MD
Sire: TROTACRE MERCURY LORAL-ET

COULEE CREST BILLY LILY 6-09 305 3x 27,640 3.8 1,044 3.1 848
PETERSON DONALD T., CASHTON, WI
Sire: JIMCO PANSYS BILLY-ET

LANTZ FARM LORRY GIGI 4-07 305 2x 27,560 3.4 938 3.2 887
LANTZ JON A., ELLSWORTH, WI
Sire: TROTACRE MERCURY LORRY-ET

SANDY KNOLL LUXURY IVORY 4-03 305 3x 27,230 4.0 1,094 2.9 787
KUKOWSKI ROGER, OSCEOLA, WI
Sire: TROTACRE JAY MR LUXURY-ET

MARODORE DYNASTY ELECTRA 3-09 305 2x 27,180 6.4 1,728 3.1 850
KOHLER KALEB R., BALTIMORE, OH
Sire: FOUR WINDS DYNASTY

SPRING WALK PERFECTOS BAY 4-02 305 2x 27,070 3.3 880 3.4 915
WACHTEL WILLIAM & FAMILY, BIG PRAIRIE, OH
Sire: LILY LANE PENNY PERFECTO-ET

IDLE GOLD ROYAL CONTESSA ET 3-06 305 2x 27,020 4.1 1,109 3.0 819
JENSEN NEIL & JANICE, COMSTOCK, WI
Sire: JENSGOLDEN PROKING ROYAL OAK

YELLOW CREEK LEWIS CASSIE 5-03 305 2x 26,990 3.5 941 3.1 848
WEAVER TRUMAN, GOSHEN, IN
Sire: TROTACRE ENHANCER LEWIS-ET

GR-MAR KE FAVRE DESIGN 3-05 305 2x 26,970 3.7 992 3.2 865
AYARS JOHN & SONS+MANION DR KENNY, MECHANICSBURG, OH
Sire: JENS GOLD LOGIC FAVRE

GT-COZY NOOK L GAYLEEN 3-10 305 2x 26,920 4.3 1,162 3.3 876
COZY NOOK FARM, WAUKESHA, WI
Sire: TROTACRE IDEAL LOGIC-ET

YELLOW CREEK RO CARI 3-06 305 2x 26,680 4.8 1,290 3.4 909
WEAVER TRUMAN, GOSHEN, IN
Sire: JENSGOLDEN PROKING ROYAL OAK

PLEASANT POINT EDMOND HILDIE 3-08 305 2x 26,680 4.2 1,126 3.2 845
GRIFFITH STACIE, FERNDALE, CA
Sire: PLEASANT POINT FLASH EDMOND

ROLLING PRAIRIE CLINT WINONA 4-09 305 2x 26,630 4.6 1,219 3.2 849
WALTHER JILLIAN, GARNAVILLO, IA
Sire: ROLLING PRAIRIE LEO CLINT

KNAPPS BREIGHTON ANDI 6-01 305 2x 26,580 4.2 1,125 2.9 782
KNAPP D RANDY, EPWORTH, IA
Sire: LAESCHLAND NPK BREIGHTON-ET

GURN Z MEADOW PRAYERS PRISM 4-08 305 2x 26,570 5.0 1,325 3.3 884
ORCHARD DVM KRISTI L., JANESVILLE, WI
Sire: TROTACRE MERCURY LORAL-ET

COULEE CREST HAZELMAN EMERALD	3-08	305	3x	26,540	4.5	1,204	3.2	858
PETERSON KURT, CASHTON, WI								
Sire: BAY MEADOW LORRYS HAZELMAN								
RUTTER BROS OPTIONS LESLIE ET	2-07	305	2x	26,490	4.0	1,055	3.1	829
HOARD W D & SONS CO., FORT ATKINSON, WI								
Sire: JENSGOLDEN BIONIC OPTION								
SUNSET VIEW RAPTORS YIPPY	2-04	305	2x	26,440	3.8	1,013	3.1	817
LANTZ, JON A, ELLSWORTH, WI								
Sire: MARODORE JIMCO RAPTOR-ET								
GOLDEN I TBONE GIGI	3-06	305	2x	26,410	4.0	1,061	3.0	799
SYWASSINK STEVE, GRANDVIEW, IA								
Sire: OCS DAIRY OPALS TROMBONE								
GT-OAK KNOB X SHARP CHEDDER	5-03	305	2x	26,330	4.2	1,117	3.0	796
CHURCH CRAIG J., CRESCO, IA								
Sire: TAG LANE IDEAL SHARP-ET								
OAK KNOB NUTS VIOXX	3-10	305	2x	26,330	3.7	975	2.9	758
CHURCH CRAIG J., CRESCO, IA								
Sire: OAK KNOB LUKE NUTRAGEOUS								
YELLOW CREEK LORD INKA	5-08	305	2x	26,320	3.5	932	3.3	868
WEAVER TRUMAN, GOSHEN, IN								
Sire: TROTACRE MERCURY LORD-ET								
DONNYBROOK L DIMPLES	4-03	305	2x	26,280	4.4	1,164	3.2	843
SCHULER DUANE P., PLATTEVILLE, WI								
Sire: TROTACRE GOLIATH LOTTO-ET								
GURN Z MEADOW ANGELICA AMELIA	7-03	305	2x	26,270	4.6	1,205	3.2	836
ORCHARD WILLIAM R., JANESVILLE, WI								
Sire: NEDROW FARMS PRIDES JAMIE-ET								
MARSHALLANE TRUMPET ECLAIR	5-00	305	2x	26,270	4.5	1,175	2.7	715
HANSEN FARMS, NEW LISBON, WI								
Sire: SPRING WALK KARIS TRUMPET								
CROWN STONE LORRY JAYCEE	5-05	305	2x	26,210	3.6	953	3.1	817
SCHNEBLY, BETH E., MERCERSBURG, PA								
Sire: TROTACRE MERCURY LORRY-ET								
SANDY KNOLL JB RANDI	4-03	305	3x	26,190	5.1	1,324	3.5	927
KUKOWSKI ROGER, OSCEOLA, WI								
Sire: ROYAL ACRES ENHANCER JB								
OCS DAIRY DOWNUNDER DEB	2-05	305	2x	26,180	4.5	1,188	2.9	764
OCS DAIRY+DOWN UNDER SYNDICATE, JEFFERSON, MD								
Sire: FUTURISTIC FRANK SENTRY-ET								
GURN Z MEADOW JINGLES BO JAZZ	2-05	305	2x	26,160	4.1	1,081	3.1	813
ORCHARD DVM KRISTI L., JANESVILLE, WI								
Sire: TAMARACKS PERFECTOS VALIANT-ET								
WALNUT RIDGE HOTSHOT CHEERIOS	4-10	305	2x	26,150	4.2	1,111	3.1	812
MOSER KAITLIN G., MIDDLETOWN, MD								
Sire: MYRTLEDALES MAGIC HOT SHOT-ET								
LANTZ FARM TILLER ICY	5-00	305	2x	26,120	5.2	1,346	3.2	830
SPRING WALK FARM, BIG PRAIRIE, OH								
Sire: TROTACRE LORAL TILLER-ET								
MISTY MEADOWS H WHISPER	4-04	305	3x	26,120	4.4	1,138	3.1	797
PETERSON JAKE, WILSON, WI								
Sire: BAY MEADOW LORRYS HAZELMAN								
BAY MEADOW JET VERSAILLES	4-01	305	2x	26,080	4.4	1,140	3.5	910
BAY MEADOW FARMS, GALT, CA								
Sire: BAY MEADOW LORRYS JET								
NELLS GLOW ROYAL OAK TINA	3-11	305	2x	26,050	4.4	1,139	3.2	833
NELSON KATE H., HILMAR, CA								
Sire: JENSGOLDEN PROKING ROYAL OAK								
TROTACRE LOCK LORI	2-00	305	3x	26,010	4.2	1,104	3.1	818
TROTTER TRAVIS, ENON VALLEY, PA								
Sire: TROTACRE PLEASANT V VAL LOCK-ET								
HOMESTEAD MBL DARIA	4-06	305	2x	25,970	4.9	1,269	3.6	924
MARSH HOMESTEAD INC., CORNELIUS, OR								
Sire: HOMESTEAD MAGIC MUST BE LATELY-ET								
BROOKHAVEN TRUMPET GLORIA	3-09	305	2x	25,950	4.2	1,101	3.1	811
NELSON MERTON & TRUDY, ELLENDALE, MN								
Sire: SPRING WALK KARIS TRUMPET								
VALLEY OAKS PISTACHIOS PRETTY	2-11	305	3x	25,920	3.3	847	3.5	900
ORISIO RAYMOND JR., MCMINNVILLE, OR								
Sire: MARODORE JIMCO RAPTOR-ET								
COULEE CREST STINGRAY VANESSA	3-05	305	3x	25,880	4.4	1,150	3.5	896
PETERSON KURT, CASHTON, WI								
Sire: COULEE CREST SABER STINGRAY-ET								
KNAPPS ALLIEOOP OLIVIA	3-01	305	2x	25,840	3.6	931	2.8	716
KNAPP D RANDY & FAMILY, EPWORTH, IA								
Sire: KNAPPS ENHANCER ALLIEOOP-ET								
CATOCTIN BOSCO SABRINA	3-03	305	2x	25,830	6.0	1,561	3.2	832
PEASE CLINTON L JR & JUDITH S, LEESBURG, VA								
Sire: OCS DAIRY DIAS BOSCO								
KNAPPS DIVIDEND CURLINA	2-01	305	2x	25,810	4.0	1,043	2.9	745
KNAPP D RANDY & FAMILY, EPWORTH, IA								
Sire: OLD HOMESTEAD DIVIDEND								
ROLLING PRAIRIE ROGER DANCE	3-00	305	2x	25,760	4.1	1,060	3.0	781
WALTHER JORDAN, GARNAVILLO, IA								
Sire: BIG SPRING ROGER								
SNIDERS SHARP DAZE	6-11	305	2x	25,730	4.1	1,059	3.3	840
GREWE BRANDON, CUMBERLAND, WI								
Sire: TAG LANE IDEAL SHARP-ET								
WALNUT RIDGE MAGIC CHER	8-09	305	2x	25,720	4.7	1,207	3.3	854
SMITH DORA SUSAN, MIDDLETOWN, MD								
Sire: NELLS GLOW ADMIRAL MAGIC								
KNAPPS AWARD JACQUELIN	3-03	305	2x	25,670	4.3	1,098	2.9	751
KNAPP D RANDY & FAMILY, EPWORTH, IA								
Sire: KNAPPS AWARD-ET								
HOMESTEAD SABER JASMINE	5-00	305	2x	25,660	4.3	1,103	3.5	889
MARSH HOMESTEAD INC., CORNELIUS, OR								
Sire: TAG LANE BUTTERMOST SABER								
BAY MEADOW BANGER GENOVA	3-02	305	2x	25,660	4.0	1,037	3.4	871
BAY MEADOW FARMS, GALT, CA								
Sire: MY DAY BLISS BANGER-ET								
LANTZ FARM R OAK YELLER ET	4-03	292	2x	25,590	4.4	1,118	3.6	919
LANTZ JON A., ELLSWORTH, WI								
Sire: JENSGOLDEN PROKING ROYAL OAK								
GT-RIPLEY FARMS BLAZE VIVIAN	3-00	305	3x	25,580	3.4	867	3.2	829
RIPLEY DANIEL & SHARI, CORTLAND, NY								
Sire: RIPLEY FARMS HOT SHOT BLAZE-ET								
GURN Z MEADOW JO LEXUS	3-04	305	2x	25,480	4.0	1,021	3.1	779
ORCHARD JULIE, JANESVILLE, WI								
Sire: TAMARACKS PERFECTOS VALIANT-ET								

Guernsey Breeders Journal Subscription Form

Send Check or Visa Order to: *Guernsey Breeders' Journal* • 7614 Slate Ridge Blvd. . • Reynoldsburg, OH 43068

❑ 1 Year, 2nd Class - $20 ❑ 3 Years, 2nd Class - $50 ❑ 1 Year, 1st Class - $40

Name: _____

Address: _____

City: _____ State: _____ Zip: _____

E-mail: _____ Phone: _____

Make Checks Payable to: ***Guernsey Breeders' Journal***

Congratulations...

...to Kevin Anderson of MN for winning the 2006 Guernsey Gold Production contest with:

CROWN STONE DECISION MOLLY

VG-86 (83/90)

2-05 365D 22,810M 4.2% 963F 3.2% 713P

#129 on May 2006 CPI List!

Molly sold in the '03 National Convention Sale!

One of my favorites, who happens to be a maternal sister to Molly's Dam:

CROWN STONE PATRICK HEIDI, VG-88

2-02 313D 15,010M 4.8% 724F 3.9% 578P
3-02 330D 17,330M 4.7% 821F 3.6% 622P
4-04 365D 22,170M 4.9% 1,081F 3.6% 806P
5-06 305D 18,120M 5.0% 901F 3.7% 670P
6-10 317D 17,500M 4.8% 839F 3.5% 620P
7-10 313D 20,330M 4.7% 954F 3.5% 711P
Fresh again at 8-11
LTD: 2,186D 123,655M 4.8% 5,891F 3.6% 4,478P

CROWN STONE GUERNSEYS

BRIAN SCHNEBLY
Crown Stone Farm
14748 Fairview Rd
Clear Spring, MD 21722

THE
INTERNATIONAL GUERNSEY CLASSIC

Thursday, October 5, 2006
World Dairy Expo | Madison, WI

Early Consignments from Maplehurst, Idle Gold & City Slickers

NOW TAKING CONSIGNMENTS

International Guernsey Classic

Guernseys Take Center Stage!

GUERNSEY MARKETING SERVICE
614.864.2409 | www.usguernsey.com

Join us....as we roll out our WELCOME mat

July 15, 2006 - New York Guernsey Breeders Summer Picnic

C&S Farms is hosting the NY annual picnic at our farm and would like to invite all for a wonderful afternoon of fun & fellowship. We are also hosting a SEMEN SWAP that day so don't forget to bring your tanks!

July 16, 2006 - Brown Cow Ice Cream Open House

Please join us as we celebrate the grand opening of our Brown Cow Ice Cream on-farm store where we are selling our own ice cream product made from 100% Golden Guernsey milk.

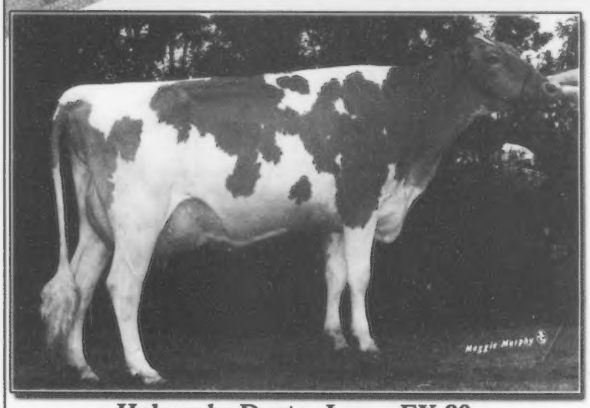

Holcombs Duster Lexus EX-90
Semen will be available from her son:
C&S Royal Oak Lincoln at the SEMEN SWAP!

Directions: Take NYS Thruway to Exit 29 (Canajoharie exit). Follow signs to State Hwy 5. Take State Hwy 5 West through the villages of Nelliston and Palatine Bridge. Continue on State Hwy 5 though the village of St. Johnsville and the farm will be on the North (right) side of the road, just outside the village

Brown Cow Ice Cream — GOLDEN GUERNSEY

C&S Farms
Brown Cow, LLC

Chris, Suzanne, Austin & Rebecca Holcomb
7711 State Highway 5, Saint Johnsville, NY 13452
Ph: 518-568-2876/518-376-2560
E-mail: csfarms@frontiernet.net
Web: www.browncowdairyproducts.com

The "Rewards" of Developing a Great Cow Family

By Seth Johnson

Sometimes a person can search high and low for the right opportunity to get ahead and other times it just falls into their lap. The latter was the case when the Ruby Red family came to Ripley Farms in Cortland, New York, in 1994. Over the course of the next decade or so, this family would set the mark for performance in their herd, and eventually in Guernsey herds across the world as Ruby Red's son Ripley Farms Enhancer Reward-ET and her grandson, Ripley Farms R Oak Royalty-ET gained in popularity. "The family has a tremendous willingness to milk, you just can't keep them away from the feed bunk," exclaims Dan Ripley.

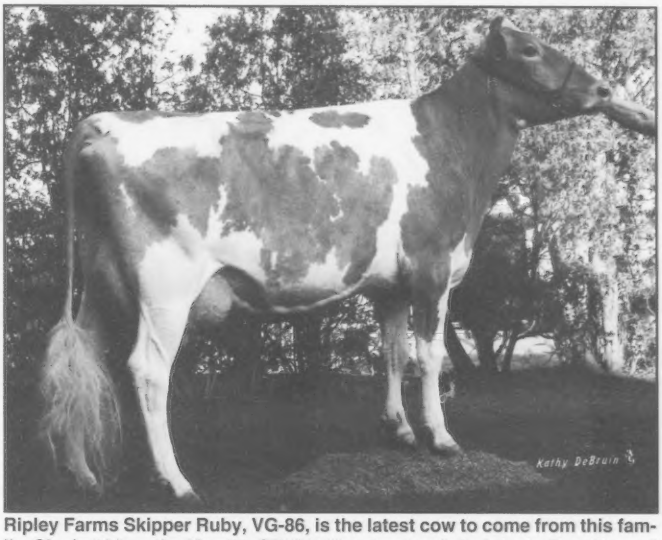

Ripley Farms Skipper Ruby, VG-86, is the latest cow to come from this family. She is #23 on the May '05 CPI list. Her dam is a full sister to Royalty, and her granddam is Rainbow (below).

In the fall of 1994, Roland Ripley was judging the New England Guernsey Classic at the Big E in Springfield, Massachusetts. Dick Merritt, a longtime Guernsey enthusiast, mentioned to Roland that there were several good Guernseys for sale in nearby Westhampton, Mass. After judging the show, Roland went to take a look, and found a promising bred heifer that "was good enough to have been Junior Champion that day." He bought the group, which included the heifer and four cows and took them home right away.

Ripley Farms built a new freestall facility with a double-twelve, parallel parlor in 1993. Roland Ripley, and his sons Tom and Dan and their families, had made the commitment to farm on a large scale. " We really weren't looking for any more cattle as most of our resources were already tied up in the expansion," notes Dan.

The bred heifer was Bridgmont Rainbows Ruby Red a daughter of Lily Lane Penny Perfecto-ET, a former #1 PTI sire that was just then adding a large group of second-crop daughters and taking a rather nasty dip in his genetic evaluations for production. His reputation, like that of this daughter, would only get better as the years went on. As luck would have it, Ruby Red's dam was also included in the group Roland bought that fall. She was a Spring Walk BT Frank daughter and scored VG-85 at Ripley Farms the following year. She calved four times, on time, and had a top record over 22,000M, 900F and 700P. Ripley also took home another pair of Frank daughters, one of which went EX-90 and stood third as a Jr. Three-Year-Old at Harrisburg. The final cow in the group was a Fayette that eventually made over 100,000M at Ripley Farms. Sarah Montegue was the breeder and owner of this fine group of Guernseys. "They were in a really good Holstein herd at the time," remembers Roland.

Ruby Red was "huge" and calved in just a month after she came to Ripley Farms with a Willows Admiral Jasper daughter. By the next fall, she still looked good enough to stand second at New York State Fair and fifth at Harrisburg as a Senior 2-Year-Old. During her first lactation the Ripleys switched to three times-a-day milking. She peaked in April 1995 at 87 pounds of milk, "She was the first two-year-old that ever milked over eighty pounds for us and her daughter, Jasper Roma, was the first to go over 90 pounds. That was when we thought maybe we had something special," recalls Dan.

Ruby Red calved for the second time in February 1996. She had completed a record of 2-01 365D 3X 24,670M 4.2%1,024F 3.3% 823P and was well on her way to another record over 21,000M. Despite their preoccupation with their expansion, the Ripleys were no strangers to merchandising elite genetics, having developed several sons from Skytop Prissys Dagny, EX-93, in the late seventies and early eighties. Dagny was All-American as a 2-Year-Old and had five proven sons. They decided to flush Ruby Red, with the hopes of selling a son or two to AI. The first flush, to Longmedo Pender Velour-ET, was, in retrospect, a poor choice for many reasons. But, at the time, Velour was far above any other sire for milk, was an outcross to Ruby Red's Telestar-heavy pedigree, and provided some strength, a trait that many young Perfectos lacked. "We flushed her to Velour because he was an outcross and provided strength," confirms Tom. A heifer and two bulls resulted. One of the bulls, Ripley Farms Velour Romeo-ET was syndicated in the same sale as Trotacre Enhancer Lewis-ET. Romeo did not live up to

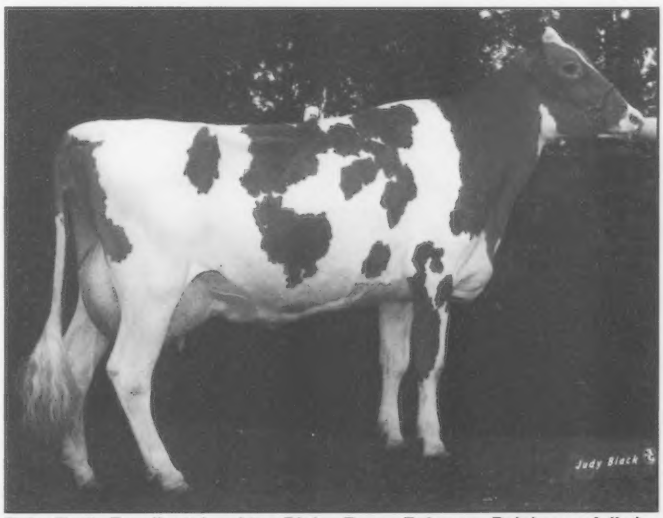

Ruby Red's Excellent daughter, Ripley Farms Enhancer Rainbow, a full sister to Reward and the dam of Royalty. She made a best record over 26,000M and 1,100F.

his name and stopped making semen after the first 200 units were shipped to syndicate members. He never was widely sampled but did end up with a positive proof for production. The Velour daughter was lost right after calving, but left a Royal Oak daughter that went VG-87 who is the dam of Ripley Farms Blaze Roma, VG-87, the #11 CPI cow in May 2006. Roma was also nominated Jr. All-American Sr. Two-Year-Old in 2005. She has a yearling Option Maker heifer on the farm.

The second, and final flush for Ruby Red was to Sherma Victory Ellas Enhancer. At the time, nearly every good cow in America was being serviced to Enhancer if the semen could be found. For a cow that had matured into a linear score of 45 for strength as a three-year-old, it was a mating that made sense. A bull and two heifers resulted. The first daughter went VG-85 and made a record of 1-10 305D 3X 19,860M 4.3% 859F 3.4% 670P. She had twin bulls and was lost after her second calving. Ripley Farms Enhancer Rainbow-ET scored EX-90 and made over 26,000M and 1,100F in her second lactation. She is the dam of Ripley Farms R Oak Royalty-ET. The flush to Royal Oak that resulted in Royalty also produced a VG-85 daughter who made over 21,000M and 900F as a two-year-old. She, in turn, has a VG-86 Coulee Crest Luxury Skipper-ET daughter named Ruby. "Ruby is the first female from this family that hasn't been over 5,000 pounds of milk (yield deviation) over herdmates, but she tests really high and has a super udder, both the traits we were hoping this mating would improve," says Tom.

"She is the best looking one from the family so far," agrees Dan.

The cow family behind Reward and Royalty can be traced back to a line of high breeder-satisfaction sires and smart matings. Starting with Royalty, the family line goes: Royal Oak x EX-90 Enhancer x VG-87 Perfecto x VG-85 Frank x unscored Fayette x VG-84 Prince Extra x VG-84 McDonalds Top Marine x VG-84 Merit Dari Max. "Each generation has improved, in my opinion," states Brian Schnebly, AGA Programs Coordinator. "The incorporation of Royal Oak blood into the family has added a little strength and width. The Enhancers that were full siblings to Reward were really milky and dairy but not strong enough. The Royal Oaks out of those Enhancers had more substance and similar udders. The Royalty daughters have enough strength but are much better in the udders than the Reward daughters. Now, the next generation has begun with a Skipper daughter, which is by far the best one I have seen out of that family. The Skipper has adequate strength and width, and she has a welded on udder that is shallow, yet she looks like she is milking well. She is the type of cow that I think will … last for several lactations."

Ripley Farms milks over 350 cows twice a day. Over one hundred of the cows are Registered Guernseys, with the remainder Holsteins and crossbreds. Each member of this family has run in the freestall barn with all the other Guernseys and the Holsteins. "Whenever I scored at Ripley Farms, I always found these good cows running alongside the rest of them," recalls Brian Schnebly. The farm's practice of using natural service on their heifers has resulted in large numbers of daughters from each bull used. Both Reward and Royalty returned to Ripley Farms after semen had been collected for sampling. There are 39 Royalty daughters on the farm right now with six Registered and four crossbreds milking. About 40 Rewards also have called Ripley Farms home, about half of them Registered Guernseys. "The family has a tremendous will to milk and the daughters of the bulls show the same thing consistently," says Tom.

"Each generation has improved..."
Brian Schnebly
AGA Programs Coordinator

In 1999 Tom & Crystle and Dan & Shari Ripley were named the Outstanding Young Farmers by the American Guernsey Association.

"Breed a cow to Reward or any bull from that family, and you will get lots of milk," agrees Roland. A current herd favorite is a VG-87 Royalty daughter with an EX-91 mammary system. Scored as a Two-Year-Old, she is +3,200M over herdmates and just missed making the CPI list. Both her dam and granddam are low-VG cows, so the Ripleys are happy with the improvement in type.

Ripley Farms Enhancer Reward-ET received his first genetic evaluation in November, 2002. He was immediately one of the top bulls in the breed for total volume and has often ranked among the top five active sires for final score as well. At 80% reliability, he has changed very little since his first proof. Despite his high final score rating, factors limiting his usage have been extremely low fat and protein percentages and a deep udder rating. His evaluation for type does describe the daughters well. Tall, extremely dairy cows with enough strength to withstand high production, they have tremendous rear udders, close teat placement and deep clefts, with udders that are a bit deeper and more round in the fore attachment than is ideal. Reward is a great mating on a smaller, tight-ribbed cow that really needs to be stretched out along with a good shot of production. "Reward had a huge head, we had to cut a headlock out of the heifer barn so he could eat," remembers Dan.

Perhaps this story would not have been written had Reward been the only male member of the family to excel. Ripley Farms R Oak Royalty-ET appears to be ready to take the family to the next level and is already being used as a sire of sons. Royalty is the first Royal Oak son to hit the active AI list and has been widely used already, although he just received his first proof last August. A testament to his popularity, even as a young sire, is the 56 daughters in his current proof, equaling Reward's current total. He has 32 daughters scored, more than all but one of the other top-ten PTI Active sires. With PTA's for Fore Udder, Udder Depth and Teat Placement that are twice that of his parent average, he appears to be a major type improver. While still negative for fat and protein percentages, the mating to Royal Oak has provided improvements over Reward and many of the females in the family. The early Royalty daughters appear to be long, tall dairy cows with youthful udders that are carried high above the hock. "I feel Royalty is going to have a significant impact on the breed. Being the best Royal Oak son thus far will sell lots of semen alone, but they are good and have the kind of udders that any dairyman would be proud of," confirms Brian Schnebly.

"I think this cow family is one of the milkiest around," states Roland Ripley. The rest of the world is starting to agree with him.

The Roots Run Deep

The Matriarch of the "R" Family:

Bridgmont Rainbows Ruby Red, VG-87
2-01 365D 3X 24,670M 4.2% 1,024F 3.3% 823P
Four of Next Five Dams are Very Good (one not scored)

Her Offspring:

Ripley Farms Enhancer Rainbow-ET, EX-90
4-01 305D 3X 26,850M 4.2% 1,139F 2.8% 757P

Ripley Farms Jasper Roma, VG-87
2-04 365D 3X 28,640M 3.8% 1,084F 3.1% 875P

Ripley Farms Velour Renee-ET

Ripley Farms Enhancer Reward-ET 1GU00500
5/06 PTA: +1385M -0.17% +30F -.12% +23P
+116NM$ +82CM$ PTAT +1.3 PTI +131

Ripley Farms Enhancer Raindrop-ET, VG-85
1-10 305D 3X 19,860M 4.3% 859F 3.4% 670P

The Next Generation

Ripley Farms Blaze Roma, VG-87 (88/85) @ 2-09
#11 on 5/06 CPI List
2-05 305D 3X 23,590M 4.6% 1,082F 3.4% 797P
Res. Jr. All-American Senior Calf '03
Nominated Jr. All-American Sr. 2-Year-Old '05
Dam: Ripley Farms R Oak Romona, VG-87 (86/83)
2-03 305D 3X 22,090M 4.6% 1,008F 3.2% 699P
2nd Dam: Ripley Farms Velour Renee-ET
3rd Dam: Bridgmont Rainbows Ruby Red, VG-87

Ripley Farms Skipper Ruby, VG-86 (87/88)
#23 on 5/06 CPI List
Dam: Ripley Farms R Oak Rubyann-ET, VG-85 (87/82)
2-02 305D 3X 21,330M 4.3% 923F 2.8% 595P
2nd Dam: Ripley Farms Enhancer Rainbow-ET, EX-90
3rd Dam: Bridgmont Rainbows Ruby Red, VG-87

Rubyann's Full Brother:

Ripley Farms R Oak Royalty-ET 14GU0029
#3 on the 5/06 PTI List ~ #1 for Type
5/06 PTA: +1448M -.06% +53F -.08% +32P
+264NM$ +243CM$ PTAT +1.6 PTI +195
Dam: Ripley Farms Enhancer Rainbow-ET, EX-90
2nd Dam: Bridgmont Rainbows Ruby Red, VG-87

Our Favorite Royalty Daughter:

Ripley Farms Royalty Basil, VG-87 (91MS)
ME: 22,065M ~ +3207M above herdmates
Sire: Ripley Farms R Oak Royalty-ET

Ripley Farms

1308 Rt. 41A | Cortland, NY 13045

Roland & Patricia | 315.496.2281 | ripleyfarms1@juno.com
Tom & Crystle | 315.496.2380 | ripfarms@capital.net
Dan & Shari | 315.496.3220 | dsrip@capital.net

THE ANDORAS

Generation After Generation

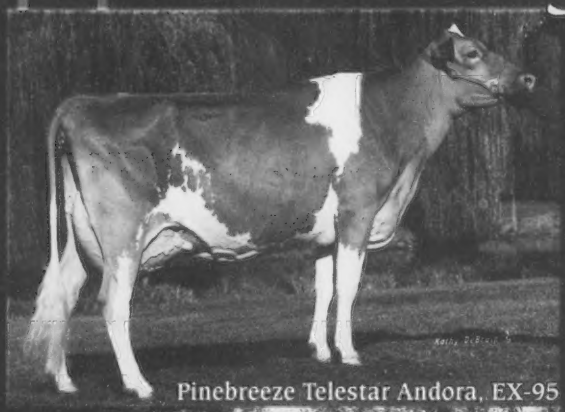

Pinebreeze Telestar Andora, EX-95

Knapps Perfecto Adora, EX-90

Knapps Goliath Andra-ET, EX-91

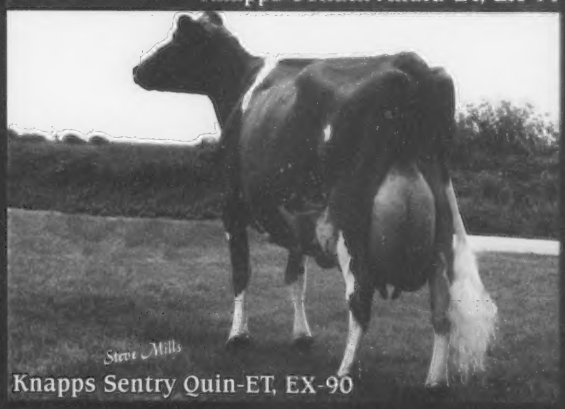

Knapps Sentry Quin-ET, EX-90

PINEBREEZE TELESTAR ANDORA, EX-95
6-05 365D 2X 26,740M 4.7% 1,261F 3.0% 811P
Life: 2,377D 156,195M 4.5% 6,976F 3.4% 5,254P
RESERVE ALL-AMERICAN 3-YEAR-OLD 1988
"The best investment we ever made"

A 7th Generation EX from Andora
KNAPPS PERFECTO ADORA, EX-90 (90/88)
1-11 338D 2X 23,300M 4.1% 946F 3.2% 749P
2-11 345D 2X 28,850M 4.5% 1,305F 3.3% 953P
3-10 365D 2X 29,460M 4.5% 1,327F 3.4% 1,011P
5th Generation Milk Flow Queen

SELLING *in the National Sale: Challenge embryos from Adora or Perfecto full sibling embryos to her from:*
KNAPPS BREIGHTON ANDI, EX-90 (90/90)
6-01 365D 2X 29,690M 4.2% 1,249F 2.9% 875P
Life: 1803D 115,310M 4.3% 4,904F 3.1% 3,569P

Next Dam: KNAPPS GOLIATH ANDRA-ET, EX-91
3-03 365D 2X 32,000M* 4.5% 1,453F* 3.5% 1,132P*
6-03 365D 2X 25,360M 5.1% 1,294F 3.3% 843P
Life: 2,664D 162,710M 4.8% 7,734F 3.4% 5,613P
NOM. ALL-AMERICAN JR. 2-YEAR-OLD 1997
Then EX-90 Andress, Then Andora, who is backed by two EX-91 dams.

FLASH: A Royal Fall Calf sells in the National Sale from a VG-88 Fayette from Andra!

A fifth Generation EX from Andora:
KNAPPS SENTRY QUIN-ET, EX-90 (87/90)
1-10 340D 2X 21,000M 4.6% 972F 3.2% 665P
2-10 361D 2X 24,750M 4.5% 1,106F 3.2% 801P
4-00 365D 2X 36,360M* 5.0% 1,812F* 3.1% 1,135P
Quin is from a full sister to Knapps Perfecto Ace-ET
Congratulations to Morey Miller of CT on his 2005 Res. AA Sr. 2-Yr.-Old Millborne Andoras Ambience-ET - her dam is an EX Loral sister to Quin.

Quin, Andi and Adora were all 2005 Milk Flow Queens.
The others that make up our nine Milk Flow Queens are:
KNAPPS MR AMERICA REBEL
4-09 305 2x 33,030M 4.1% 1,357F | EX-90 x EX-92 Granddam
KNAPPS ALLIEOOP JETT
3-11 305 2x 32,050M 3.6% 1,163F | EX-90 2004 HM All-American
KNAPPS ALLIEOOP OLIVIA *(from the Odette Family)*
3-01 305 2x 25,840M 3.6% 931F | VG-86 5th Gen VG or EX w/1,000F
KNAPPS DIVIDEND CURLINA
2-01 305 2x 25,810M 4.0% 1,043F | VG-83 - EX-93 Fayette Granddam
KNAPPS AWARD JACQUELIN *(front the Jane Family)*
3-03 305 2x 25,670M 4.3% 1,098F | EX-90 3rd Gen EX w/1200F G'dam is EX-94
TWIN VALLEY LOGIC HARRIET
4-01 304 2x 25,030M 4.0% 1,002F | EX-90 - EX-93 Fayette Granddam

Knapp Guernseys

Randy, Wanda, Austin & Landen Knapp
22257 Pilot Grove Rd. | Epworth, IA 52045
Ph: 563.876.3834 | knappguernseys@aol.com

2005 Lactation Average on 34 cows: 22,053M 4.5% 998F 3.1% 686P | Appraisal Avg.: 87 pts. - 26 Excellent Cows

7GU423 Mar Ral Tiller

MISSION

The Complete Package

Photos (l-r): Third dam: Raemelton H W Margo (EX-91), Weaver photo; Grandam: Raemelton Prime Majestic (EX-94), DeLavergne photo; Dam: Mar Ral Royal Martha-ET (EX-93-EX-92-MS) Johnson photo. Background photo by John Erbsen.

Showcase Selections

™ Showcase Selections is a trademark of Select Sires Inc.

Sire: Trotacre Loral TILLER-ET
Dam: Mar Ral Royal Martha-ET (EX-93-EX-92-MS)
4-0 365d 28,060M 4.1% 1,149F 3.2% 933P
Reserve All-American 4-year-old, 2005
Honorable Mention sr. 3-year-old, 2004
MGS: Jensgolden Proking ROYAL OAK
MGD: Ramelton Prime Majestic (EX-94)
Lifetime: 156,130M 4.4% 6,889F 3.3% 5,200P
Honorable Mention All-American 4-year-old, 1994
National Futurity Winner, 1993
3rd Dam: Raemelton HW Margo (EX-91)
Lifetime: 167,870M 4.6% 7,755F 3.7% 4,225P
4th Dam: Raemelton Stylish Magic (EX-91)
Lifetime: 101,770M 5.1% 5,232F
Bred By: Ralph Turley & Verl Weaver and Family, Orient, OH

How Important is the Package?

- Five consecutive generations of Excellent dams (93, 94, 91, 91, 90)
- TILLER x ROYAL OAK x Prime sire stack - 3 highest PTA type sires of the breed
- Two generations of All-American honored dams
- Dam has two Excellent maternal sisters (92, 90)
- The power of longevity - grandam and third dam have over 150,000M Lifetime

Generation after generation, this family has succeeded in the showring, the milk tank and on appraisal day while transmitting the complete package. Your MISSION is genetic improvement - call your Select Sires representative and invest in our MISSION.

Villa Crest Farm
Verl, Gretchen & Marlys Weaver
24417 CR 32, Goshen, IN 46526-7607
Ph: (574) 875-7512 ~ Verl's cell: (574) 538-7012
villacrestfarm@yahoo.com

SELECT SIRES
Phone: (614) 873-4683 Fax: (614) 873-5751
www.selectsires.com

Mar Ral Guernseys
"How important is the package!"
Ralph & Martha Turley
12564 U.S. Rt. 62 Orient, OH ~ (740) 869-4422
Visitors Welcome!

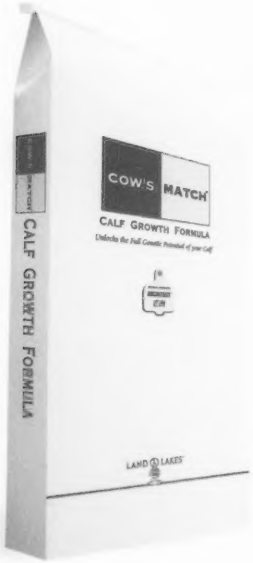

Matchless.

Some producers think only in terms of short-term costs. You, on the other hand, have a legacy to protect. Your herd is the envy of your peers, and you're betting everything it'll be even better five years, 10 years, 25 years from now. That's why we make Cow's Match®, for long-term thinkers like you.

Cow's Match® provides the kind of nutrition that can help you preserve your herd's genetic legacy and reach your goals faster. Because healthier calves today mean a better herd tomorrow.

COW'S MATCH®

CALF GROWTH FORMULA

Unlocks the Full Genetic Potential of your Calf

www.cowsmatch.com

BSB-406-1

Family Ties...

Cow families are the backbone of our herd, here are two of our favorites we're currently developing. Don't miss Dulcy's calf in the Convention Sale!

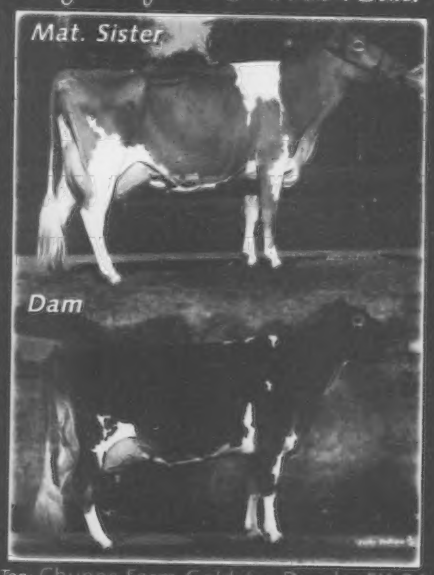

CHUPPS FARM WARDEN DULCY, EX-91 (92/90)
Jr. All-American Sr. 2-Year-Old | 1st NJS-Madison '05
2-06 316D 15,720M 4.7% 738F 3.6% 562P
Had 89# & 94# on first two tests this lactation
SELLING!! Her April '06 calf sells in the National Convention Sale!
Sire is a Tiller son from an EX Sensation
Bid last on June 26th to get in on this outstanding family!

Top: Chupps Farm Goldstar Dazzle, EX-94
Two-Time National Champion
All-American Aged Cow '04
Bottom: Chupps Farm Glen Dolly, EX-93
Life: 131,070M 4,791F 4,176P
Next Dam: EX-91

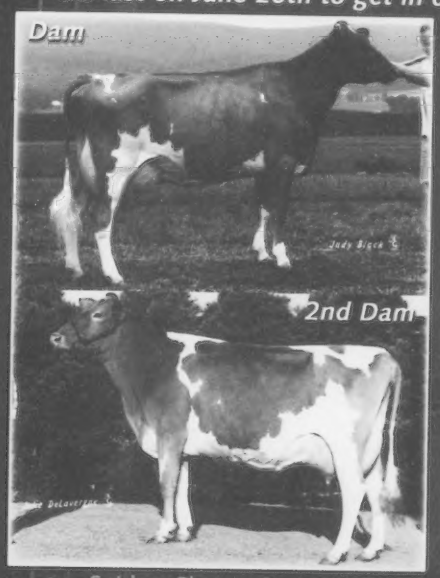

Top: Sniders Slymer Oasis, VG-86
1st Jr. 2-Year-Old NGS-Harrisburg '96
Bottom: Sniders Fayette Onyx, EX-91
Life: 101,220M 4,194F 3,481P
Grand NJS-H'burg '91 | Res. Grand NJS-L'ville '90
Aaron's First 4-H Animal

Sniders Gold Dust Oshea, EX-94 (94/88)
3-07 363D 22,110M 5.2% 1,146F 3.7% 827P
4-10 305D 24,023M 4.8% 1,153F 3.6% 865P proj. act.
Daughter: Sniders Horton Ocean, VG-86 (88/88) @ 2-10
3rd Dam: VG-86 | 4th Dam: VG-88

Snider Homestead

Brad, Berneta, Aaron & Kendy Gable
2345 Brumbaugh Rd. | New Enterprise, PA 16664
Ph: 814.766.3272 | homesteadguernseys@yahoo.com

Bulls For Sale

Lavon Farms Stingray Bliss, VG-89

Lavon Farms Fayette Queenella, EX-90

Lavon Farms Demetius Cycle, EX-92

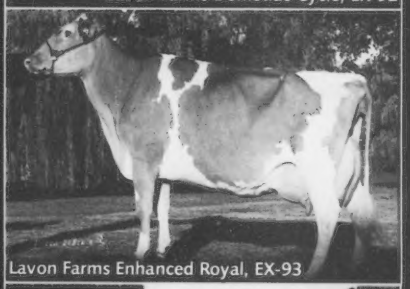
Lavon Farms Enhanced Royal, EX-93

Rainbow Goliath Gemini, EX-93

We have a large selection of bulls available, some out of the great cows pictured to the left, many of the bulls are breeding age:

Tiller x Lavon Farms Stingray Bliss - Born 1/21/05
Dam is VG-89 with over 20,800M at 4.5%F and was HM AA Jr. 2 in '03, dam is Enhancer Bliss, VG-87, 2nd dam is Perfect Bliss, EX-92

Regis x Lavon Farms Fayette Queenella - Born 2/13/05
EX-90 dam was All-American as a Sr. 2 in '02, dam is Queenella, EX-93

Tiller x Lavon Farms Tex Cary - Born 2/20/05
Dam is VG-88 with over 21,700M, has a VG-87 daughter

Regis x Lavon Farms Demetius Cycle - Born 4/3/05
Regis x Lavon Farms Demetius Cycle - Born 4/8/05
EX-92 dam was Res. All-American 5-Year-Old in '05, next two dams VG-87

Fayette x Lavon Farms Enhanced Royal - Born 4/10/05
Fayette x Lavon Farms Enhanced Royal - Born 4/6/06
EX-93 dam is AA nominee, has over 17,500M at 5.1%F, dam of Valiant Royal, EX-92, next dam is Queenella, EX-93

Les x Lavon Farms Goliath Pet - Born 5/15/05
Dam is VG-86 w/over 20,400M, has three Very Good daughters, next two dams VG-88 & EX-90

Banger x Rainbow Goliath Gemini - Born 7/5/05
Dam is EX-93, was 2nd Aged Cow at NGS-Madison & L'ville in '05

Kings Collector x Lavon Farms Valiant Sue - Born 8/23/05
Dam is VG-89 @ 2-05, Nominated AA Jr. 2 in '05, next dam VG-85 Luxury

Lewis x Lavon Farms Valiant Royal - Born 9/25/05
EX-92 dam was All-American in '05 ~ from the Queenellas!

Kings Collector x Lavon Farms Banger Freedom - Born 11/29/05

Smokey x Lavon Farms Louis Hemy - Born 3/21/06
Smokey x Lavon Farms Louis Hemy - Born 3/26/06
Dam is EX-92 with over 18,000M & 800F, same family as Tiller Hemmy

Sharp x Lavon Farms Precision Rub - Born 4/17/06
Dam is EX-91 with over 19,000M, next dam is EX-91 Smokey

Lavon Farms

Todd, Deanna & Madison Moore
Tad Chapman, Herdsman
3721 N. Jupiter Rd. | Plano, TX 75074 | Ph: 972.423.8080 | Fax: 972.424.7611

Cast off in the Right Direction with 200GU0108 Coulee Crest Luxury

SKIPPER

The #1 PTI Sire in the Breed!

Combination of Tremendous Type and Profitable Production

Luxury x Enhancer
aAa: 312456 DMS: 135

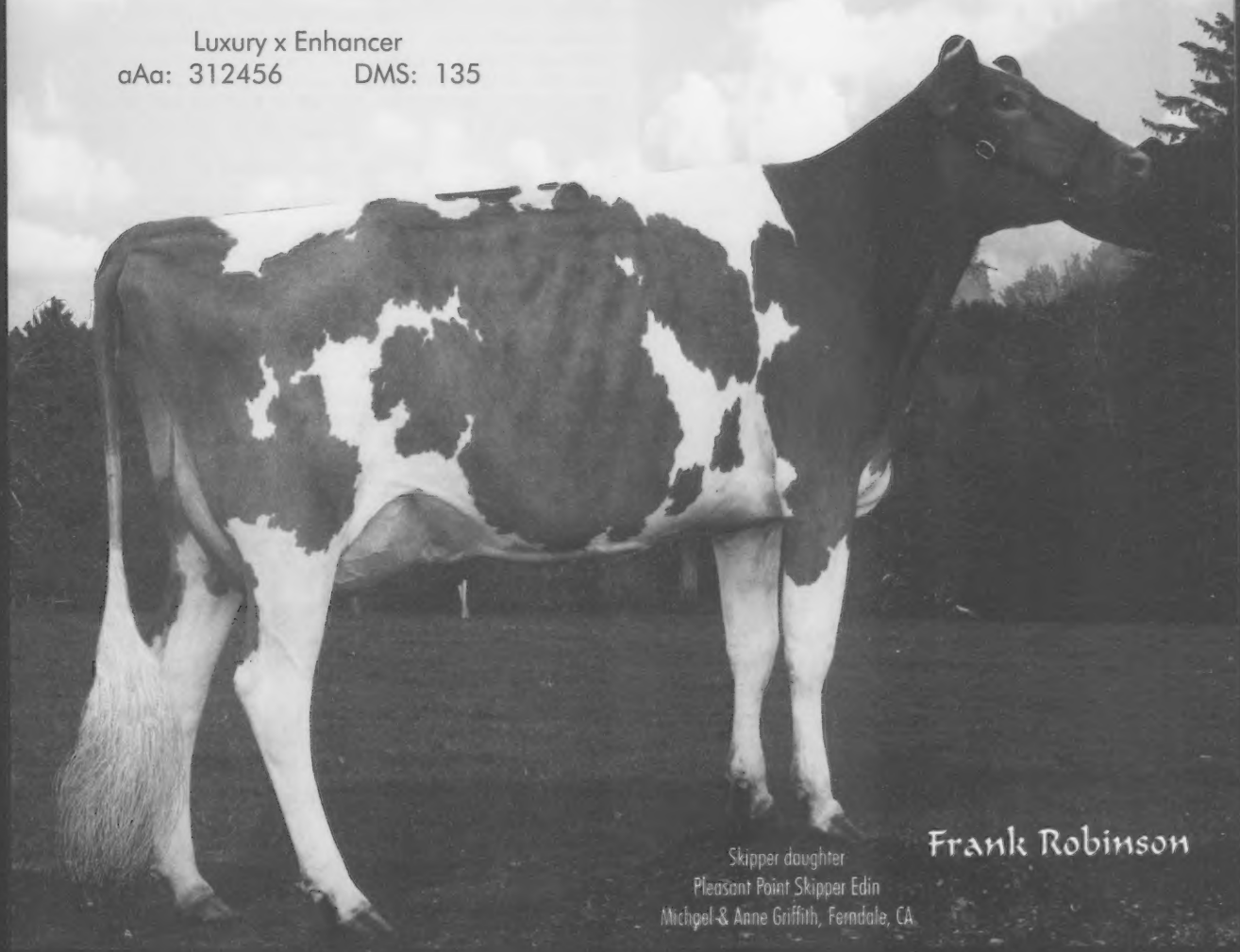

Skipper daughter
Pleasant Point Skipper Edin
Michael & Anne Griffith, Ferndale, CA

Frank Robinson

The Power of Balanced Breeding®

www.semexusa.com
1-800-303-2855
info@semexusa.com

SEMEX

Nells Glow News

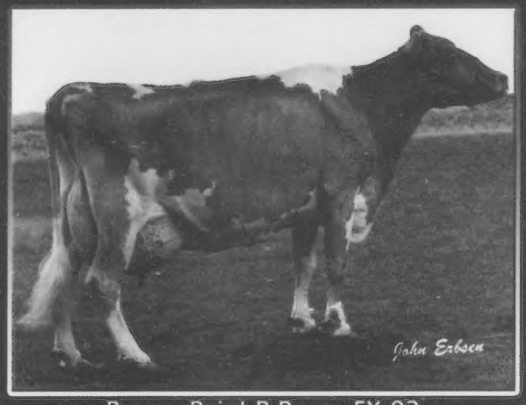

Breezy Point P Racer, EX-93
6-06 365D 3X 46,154M* 4.7% 2,175F* 3.1% 1408P*
- Guernsey World Record Holder - Milk

Her Daughter Here at Nells Glow:
Lantz Farm RO Replica-ET, VG-85 @ 2-03
2-00 365D 2X 22,690M 5.3% 1,209F 3.3% 742P
Fresh again with a heifer by Glacier!

Milk Flow Queens & More:

Nells Glow Royal Oak Tina, VG-84
3-11 365D 2X 30,180M 4.5% 1,344F 3.2% 964P
2005 Milk Flow Queen

Nells Glow Hot Shot Vonna, VG-83
4-05 365D 2X 27,260M 5.1% 1,386F 3.7% 995P
5-07 305D 2X 25,340M 5.0% 1,270F 3.6% 909P
2005 Milk Flow Queen

Dtr.: Nells Glow Logic Valerie
2-01 349D 2X 22,130M 5.2% 1,158F 3.6% 791P

Knapps Lorry Kandyapple-ET, D-78
5-06 360D 2X 28,090M 4.5% 1,277F 3.4% 953P
2005 Milk Flow Queen

Pat Mar Galahad Rosemary, D-77 @ 2-06
3-03 354D 2X 24,790M 5.2% 1,290F 3.6% 899P

Nells Glow Lord Mauve, VG-84
3-07 365D 2X 26,260M 4.8% 1,255F 3.4% 895P

Nells Glow Sharp Picasso
2-06 365D 2X 28,490M 4.5% 1,275F 3.1% 871P

Lebanon Valley M Jen, VG-81
6-08 365D 2X 27,630M 4.6% 1,271F 3.0% 832P
LTD: 147,830M 4.5% 6,722F 3.1% 4,557P

Nells Glow Logic Atlanta, D-79
4-05 365D 2X 24,520M 5.1% 1,251F 3.4% 823P

#1 Herd (51-99 cows) for Milk, Fat & Protein
2005 Commercial Herd Award Winner

Dennis & Jeanie Nelson
19481 Geo Ave
Hilmar, CA 95324
Ph: 209.632.6237
Dairy Office: 209.668.4600
Fax: 209.664.9567

Milk Flow Queens

continued from page 13

SNIDERS MAGIC IRENE	7-09	305	2x	25,440	4.1	1,035	3.3	832
SNIDER JAN, NEW ENTERPRISE, PA								
Sire: NELLS GLOW ADMIRAL MAGIC								
SPRING WALK D CASSIE	3-06	305	2x	25,430	4.3	1,101	3.0	772
WACHTEL WILLIAM & FAMILY, BIG PRAIRIE, OH								
Sire: FOUR WINDS DYNASTY								
BAY MEADOW GOLIATH DARLENE	3-10	305	2x	25,430	3.8	968	3.3	829
BAY MEADOW FARMS, GALT, CA								
Sire: ROZELYN PAT MAR P GOLIATH-ET								
WILSONVIEW LORRY RIPPER	5-07	305	2x	25,400	4.1	1,051	3.0	760
WILSONVIEW DAIRY INC., TILLAMOOK, OR								
Sire: TROTACRE MERCURY LORRY-ET								
KNAPPS PERFECTO ADORA	3-10	305	2x	25,380	4.5	1,131	3.5	877
KNAPP D RANDY, EPWORTH, IA								
Sire: LILY LANE PENNY PERFECTO-ET								
JANDON P NEVADA	4-11	305	2x	25,380	4.0	1,004	3.1	787
LANTZ, JON A., ELLSWORTH, WI								
Sire: LANTZ FARM SMOKING PUTTER-ET								
DONNYBROOK V DICE	5-04	305	2x	25,350	3.8	952	3.1	790
SCHULER NEAL, PLATTEVILLE, WI								
Sire: LONGMEDO PENDER VELOUR-ET								
ETERNAL FLAME ASHLYN	2-04	305	2x	25,340	7.3	1,854	3.1	796
PIEPER JACOB, WHITE HALL, MD								
Sire: TROTACRE MERCURY LORAL-ET								
NELLS GLOW HOT SHOT VONNA	5-07	305	2x	25,340	5.0	1,270	3.6	909
NELSON DENNIS E., HILMAR, CA								
Sire: MYRTLEDALES MAGIC HOT SHOT-ET								
GURN Z MEADOW PEARLS PROGRESS	2-11	305	2x	25,320	3.3	836	3.3	828
ORCHARD WILLIAM R., JANESVILLE, WI								
Sire: PINECREST ACRES BREIGH LANCE								
PR-SANDY KNOLL FORTRESS DEWDROP	3-04	305	3x	25,290	4.0	1,006	2.9	721
KUKOWSKI ROGER, OSCEOLA, WI								
Sire: TWIN L FARMS MAGIC FORTRESS-ET								
WARWICK MANOR HORNET ROZY	3-02	305	2x	25,270	4.3	1,091	2.9	744
STOLTZFUS KEVIN & DINA, EAST EARL, PA								
Sire: MYRTLEDALES SMOKEY HORNET-ET								
DAIRYMAN STORM DUTCHIE	3-06	305	2x	25,250	4.2	1,057	3.2	803
HOARD W D & SONS CO., FORT ATKINSON, WI								
Sire: COULEE CREST ENHANCER STORM-ET								
GURN Z MEADOW TROPIC MOONBEAM	2-02	305	2x	25,240	4.7	1,177	3.4	849
ORCHARD JULIE, JANESVILLE, WI								
Sire: KNAPPS MR AMERICA-ET								
JANDON REGIS ANGELEA	5-01	305	2x	25,240	4.0	1,019	3.2	817
LANTZ JON A., ELLSWORTH, WI								
Sire: MARODORE ENHANCER REGIS-ET								
MAR RAL GOLIATH MODEL ET	4-09	305	2x	25,140	4.5	1,141	3.2	811
TURLEY RALPH & WEAVER VERL & FAMILY, ORIENT, OH								
Sire: ROZELYN PAT MAR P GOLIATH-ET								
GT-KOWSKI PUTTERS RAINDROP	5-02	305	3x	25,100	4.6	1,159	3.3	832
KUKOWSKI ROGER, OSCEOLA, WI								
Sire: LANTZ FARM SMOKING PUTTER-ET								
ROLLING PRAIRIE P DIZZY	2-11	305	2x	25,100	4.0	1,004	3.1	781
ROLLING PRAIRIE FARMS INC., GARNAVILLO, IA								
Sire: ROLLING PRAIRIE B POORBOY								
MISTY MEADOWS TRUMPETS BEAUTY	6-03	305	3x	25,070	4.7	1,173	3.0	755
PETERSON JACLYN A., WILSON, WI								
Sire: SPRING WALK KARIS TRUMPET								
WESGRAY NITRO GLITTER	2-02	305	2x	25,060	3.7	938	3.0	752
CLARK WESLEY R., VIOLA, WI								
Sire: SHERMA ENHANCER ROSIE NITRO								
TWIN VALLEY LOGIC HARRIET	4-01	304	2x	25,030	4.0	1,002	3.1	781
KNAPP D RANDY & FAMILY, EPWORTH, IA								
Sire: TROTACRE IDEAL LOGIC-ET								
BAY MEADOW RAPTOR IMUS	2-05	305	2x	24,990	4.2	1,057	3.3	837
BAY MEADOW FARMS, GALT, CA								
Sire: MARODORE JIMCO RAPTOR-ET								
KNAPPS LORRY KANDYAPPLE ET	5-06	305	2x	24,980	4.5	1,120	3.3	836
NELSON, DENNIS E., HILMAR, CA								
Sire: TROTACRE MERCURY LORRY-ET								
PR-COZY NOOK H HOTSIE	3-09	305	2x	24,930	3.7	923	2.8	708
COZY NOOK FARM, WAUKESHA, WI								
Sire: JENSGOLDEN PERFECT HAMLET-ET								

2006 First Quarter Class Leaders

The complete list of class leaders can be found at www.usguernsey.com/classleaders.htm

GR-Knapps Kaptain Seth Lauriel, VG-87

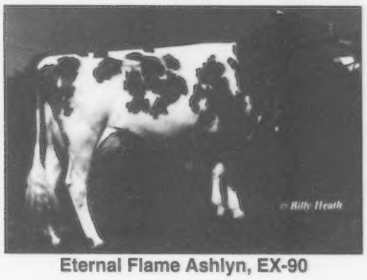

Eternal Flame Ashlyn, EX-90

Knapps Allieoop Jett, EX-90

GR-Knapps Kaptain Seth Lauriel has completed a class-leading record for fat with 2-02 365D 2x 26,400M 6.1% 1,614F 3.2% 857P. She is a VG-87 daughter of Knapps Lorry Kaptain Seth-ET and is #63 on the May 2006 CPI list. Bred by Randy Knapp and Family of Epworth, Iowa, she is owned by Jacob Pieper of White Hall, Md.

Eternal Flame Ashlyn has completed the third highest fat record of all-time with a complete record of 2-04 365d 2x 29,300M 7.6% 2,222F 3.2% 934P. An EX-90 daughter of Trotacre Mercury Loral-ET, Ashlyn was the Junior All-American Winter Calf and Winter Yearling in 2002 & 2003 and was nominated Junior All-American in 2004. She was the Reserve All-American Winter Calf and Honorable Mention Winter Yearling. Ashlyn ranks #99 on the May 2006 CPI list. Her dam, an EX-90 Junior All-American nominee, has over 32,100M, 1,616F and 1,050P. Ashlyn is bred and owned by Junior Member Jacob Pieper of White Hall, Md.

The Honorable Mention All-American Jr. Three-Year-Old from 2004 has completed a class-leading record for milk. **Knapps Allieoop Jett** has credits of 3-11 305d 2x 32,050M 3.6% 1,163F 2.9% 914P. She made over 29,000M as a 2-year-old and is scored EX-90. Her sire is Knapps Enhancer Allieoop-ET, an Enhancer son from the Andora family. The dam is a VG-87 Smokin Bud daughter out of a Perfecto. Jett is bred and owned by Randy Knapp and Family of Epworth, Iowa.

The Honorable Mention All-American Spring Heifer Calf from 2003 has made a class-leading record for milk as a yearling. **Briarcreek Vilters Anne** completed a record of 1-11 305d 2x 24,110M 4.3% 1,028F 3.0% 720P. She is a VG-82 daughter of Lantz Farm Enhancer Vilter-ET out of a VG-81 Magic with 19,000M and 825F. The granddam was a Perfecto with over 19,000M. Anne was bred by Gary Braswell of Monroe, NC, and is owned by Randy Knapp and Family of Epworth, Iowa.

Completing her seventh lactation over 21,000M and 900F, **Rozelyn Timothy Victoria** has completed a class-leading record for milk and protein in the over-ten-years division. Her most recent record of 10-05 305d 2x 24,180M 4.1% 1,003F 3.4% 820P puts her at nearly 190,000M lifetime. She is an EX-90 daughter of Rozelyn Penders Timothy out of a VG-87 Buttermost with over 1,000F. The granddam was a VG-81 Pats Prince with over 130,000M lifetime, then a VG-88 Able with 100,000M. The next four dams are all Very Good. Victoria is bred and owned by Rozelyn Farm of Lynden, Wash.

Catoctin Bosco Sabrina has completed a class-leading record for fat with 3-03 365d 2x 30,600M 5.9% 1,817F 3.3% 1,004P. She is an EX-90 daughter of OCS Dairy Dias Bosco, a Loral son of the Diadora cow. She has a VG Sharp daughter and a VG-87 full sister. She is bred and owned by Clinton and Judith Pease of Leesburg, Va., and is milked at OCS Dairy in Jefferson, Md.

Knapps Mr America Rebel has completed a class-leading record for milk and fat with 4-09 305d 2x 33,030M 4.1% 1,357F 2.7% 900P giving her over 100,000M lifetime in just her third lactation. She is an EX-90 daughter of Knapps Mr America-ET out of a VG-84 Sentry with 20,000M and 1,000F. The next dam was EX-92, had five records over 20,000M and 900F, and placed in the top five twice at Madison as a cow. Rebel has an EX-90 daughter with over 20,000M. She is bred and owned by Randy Knapp and Family of Epworth, Iowa.

A Word From Your Director

Dale Jensen

As I write this we are almost done planting corn up here in NW WI. Our hay fields are about 10 days ahead of normal due to a very warm April. Hopefully we will be done earlier than normal so we won't have to literally race to Indianapolis on June 21. I truly enjoy spring as we plant the seeds of alfalfa, barley, corn and soybeans. Our goals and expectations are high as we select the seed, prepare the soil and eventually watch the young crop emerge and grow.

This thought leads to the question: How well are we doing at planting the seed of our love for the Guernsey cow that we all work with every day. As your child, grandchild or employee tags along and works with us on our farms we should remember they are the future breeders of Guernseys. Help them pick out a young calf, work with them and watch them learn, develop and grow together. Give them tasks that will help develop the skills and dairyman logic that they will need. Get them involved in the local, state and national Guernsey youth activities and programs. Take them to National Convention where they can compete in a wide range of contests, like dairy bowl, public speaking, and the folding display contest. They will also meet and befriend youth from all around the country with the same Guernsey goals and interests, as well as seeing great Guernsey cows at the sale and on the farm tours, and meeting pillars of the breed. Let's make sure we give them every opportunity to become future Guernsey breeders.

DONNYBROOK *Divas*

MILK FLOW QUEENS:

DONNYBROOK V JITTER, EX-90
5-06 343D 2X 29,850M 4.3% 1,279F 3.1% 932P
3-11 365D 2X 32,940M* 4.0% 1,326F 3.2% 1,051P
Dam: Donnybrook PK Jiggs, EX-92 (below)

DONYBROOK L DIMPLES, VG-82
4-03 305D 2X 26,280M 4.4% 1,164F 3.2% 843P
Next Three Dams Very Good

DONNYBROOK V DICE, VG-87
5-04 365D 2X 28,950M 3.8% 1,089F 3.2% 918P
Dam: Donnybrook M Double, VG-88
Lifetime: 154,210M 4.3% 6,690F 3.5% 5,447P

LIVING LIFETIME COWS:

DONNYBROOK PK JIGGS, EX-92
10-03 305D 2X 21,090M 4.5% 952F 3.3% 701P
LTD: 211,570M 4.7% 9,991F 3.5% 7,330P
#2 Living Lifetime Cow - Milk, Fat & Protein

DONNYBROOK PP SHADOW , EX-91
9-11 365D 2X 26,150M 4.0% 1,054F 3.4% 898P
LTD: 177,309M 4.1% 7,283 3.5% 6,241P
#9 Living Lifetime Cow - Milk, #7 for Protein
Dam: Donnybrook S Shirley, EX-90
Lifetime: 169,370M 4.1% 6,957F 3.3% 5,572P

Donnybrook Farm
Duane Schuler
1342 Lime Kiln Lane | Platteville, WI 53818
Ph: 608.348.3633 or 608.778.0625 | schuler@uwplatt.edu

Say Cheese...

This Cow Family Makes Us Smile

Pine Grove Sharp Cheese, EX-90
4-00 365D 2X 24,270M 4.4% 1,079F 3.6% 865P

Daughters:

Pine Grove Ivana, EX-90 (91/90)
2-02 365D 2X 21,060M 4.3% 909F 3.5% 734P
Ivana Dtr: Pine Grove E Clover-TW, VG-87 (90/86)
1-10 365D 2X 19,770M 4.3% 856F 3.1% 613P
Has a January '05 Holiday daughter

Pine Grove Luxury Cameo, VG-86
2-05 365D 2X 23,180M 4.4% 1,019F 2.9% 670P
Reserve Jr. All-American Sr. Calf '01
owned by Mt. Ararat Farm, MD

Pine Grove Poker Candy, D-78@2-01
2-00 365D 2X 19,680M 4.0% 782F 2.9% 579P
Has a January '05 Landon daughter

Thanks to Mt. Ararat Farm and Todd Kilchenman for buying our consignments in the spring sales!

Pine Grove Guernseys
Reuben & Esther Miller & Family
1923 CR 144, Sugarcreek, OH 44681
Ph: 330.852.2829

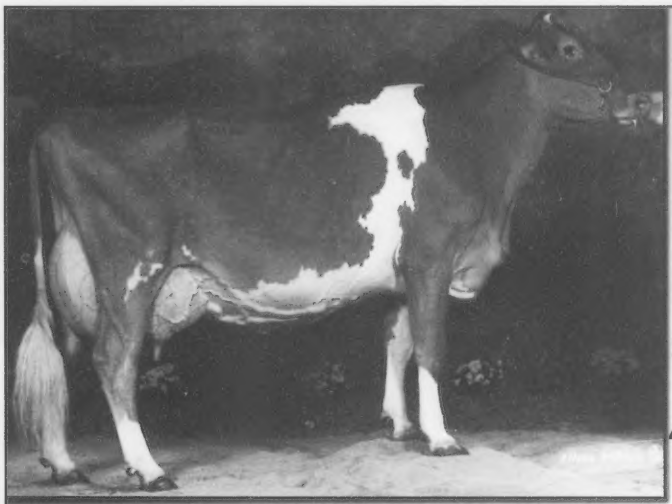

Daughter: **Jens Gold Falcon Heir** - #26 on Heifer CPI List
Son: **Jens Gold Fort Hudson, 14GU00297**
PA: +1128M -0.10% +33F -0.05% +29P
+236CM$ +244NM$ PTAT +1.2 PTI +146
Son: **Jens Gold G Hawk-ET, 7GU00391**
USDA 5/06: +1153M -0.02% +47F +0.02% +41P
+300CM$ +288NM$ PTAT +0.9 PTI +187

Our Favorite Hawk Daughters:
Jens Gold Hawk Grayce
2-04 305D 18,932M 3.8% 725F 2.8% 526P proj. act.
Jens Gold Hawk Prairie
2-00 305D 18,672M 4.4% 828F 3.2% 602P proj. act.

In Memoriam

Jens Gold Velour Hanes, EX-92 (92/92)
December 12, 1997 ~ May 15, 2006
3-02 365D 2X 26,710M 4.8% 1,289F 3.5% 940P
4-05 365D 2X 26,450M 4.9% 1,293F 3.3% 879P
Life: 113,305M 5.0% 5,653F 3.4% 3,848P
1st Sr. 3-Year-Old & BU MN State Fair '01
Dam: Jensgolden Royal Oak Henna, VG-88
Lifetime: 126,400M 5.5% 7,015F 3.6% 4,513P
2nd Dam: Jensgolden Volcano Helen, VG-88
Lifetime: 109,240M 4.8% 5,189F 3.8% 4,172P
Dam of nine VG or EX cows
4th Dam: Jensgolden Telestar Holiday, EX-90
Lifetime: 112,670M 4.9% 5,555F 3.7% 4,210P

Kelly says "We enjoyed working with such a great cow ~ she will be missed. We look forward to watching her offspring develop."

JCT US 8 & Co E
JENS-GOLD FARMS
Dale & Teressa Jensen
Lyle Jensen
Kirsten Klugow
1308 80th Street, Amery, WI 54001
Dale Cell: 715.554.1921 | 715.268.8711 | 715.268.6368

014GU00292 Ripley Farms R Oak Royalty-*ET*

ROYALTY

Nehrlingland Royalty Baylee
Tom Nehring, Taylor, WI

Ripley Farms Royalty Dorie
Ripley Farms, Cortland, NY

Ripley Farms Royalty Basil
Ripley Farms, Cortland, NY

Superb Milk Yield +1448 Milk

High PTI Sire +195 PTI

Outstanding Net Merit +$264 NM

Show-Winning Type +1.6 PTAT

Tall, Strong & Deep +4.5 STA; +1.1 STR; +1.0 BD

Strong Foot & Leg +0.7 RLS; +0.3 FA

Strong Udder Attachments +1.8 RUH; +1.4 RUW; +1.4 FUA

Accelerated Genetics®

800.451.9275 www.accelgen.com

Source: 5/06 IB/MACE-USA: 79% Rel. Production; 72% Rel. Type

Official Quarterly Production Records

The following list is composed of cows which have completed records for milk, fat and protein in the first quarter of 2006 which are 30% higher than the TPE lactation average for 2005. The minimum levels for inclusion on this list are 20,898M 932F 692P.

CALIFORNIA									
NELSON DENNIS E., HILMAR, CA									
BAY MEADOW TLT DEANA ET	2-01	305	2x	17,800	5.3	950	3.5	628
NELLS GLOW GALAXY DORIS	5-10	305	2x	19,890	4.9	978	3.4	678
NELLS GLOW ROYAL OAK KEELY	3-08	305	2x	20,550	5.5	1120	3.7	754
NELLS GLOW LOGIC ROSELYN	2-09	305	2x	19,120	6.0	1150	3.8	729
NELLS GLOW LORRY MALIA	2-02	305	2x	22,610	4.2	958	3.2	729
NELLS GLOW HOT SHOT VONNA	5-07	305	2x	25,340	5.0	1270	3.6	909
NELLS GLOW LORD ISABELLA	4-05	305	2x	20,190	4.7	941	3.5	698
NELLS GLOW SHARP BLARNEY	3-03	305	2x	20,600	4.9	1014	3.4	702
BAY MEADOW FARMS, GALT, CA								
BAY MEADOW FORTUNE VARNET	9-02	305	2x	20,550	4.1	835	3.6	742
BAY MEADOW JULES IVORY	2-03	305	2x	21,380	3.8	820	3.2	688
BAY MEADOW SUITE LEEZA	6-11	305	2x	22,680	3.9	874	3.1	710
BAY MEADOW LOGICS LILLY	4-06	305	2x	21,100	4.2	884	3.1	646
BAY MEADOW RAPTOR IMUS	2-05	305	2x	24,990	4.2	1057	3.3	837
FARIA FRANK & PATTI, ESCALON, CA								
IDLE NEER VALIANT BRITNEY	4-10	305	2x	18,420	5.1	935	3.4	632
CONNETICUT								
PAINE MR & MRS ROBERT, SALISBURY, CT								
GRASSLAND R OAK MOLASSES ET	3-07	305	2x	24,600	3.6	895	3.1	762
INDIANA								
VILLA CREST FARM, GOSHEN, IN								
VILLA CREST BILL ABLE	4-03	305	2x	20,890	4.5	937	3.4	715
MAR RAL ROYAL MARTHA ET	4-00	305	2x	24,490	4.1	1008	3.2	787
VILLA CREST DIRECT ANGELIQUE	2-05	305	2x	21,790	4.3	928	3.1	669
WEAVER LONNIE, GOSHEN, IN								
YELLOW CREEK CHARLES INKEY	3-00	305	2x	22,800	3.4	785	3.0	689
FOR LOU FARMS INC., GREENFIELD, IN								
FOR LOU FARMS T CATHY	4-09	305	2x	17,330	5.4	935	3.2	546
LAMBRECHT JEREMY W., BEDFORD, IN								
LAMBRECHT LOTTO KAY	5-08	305	2x	20,370	4.3	886	3.6	727
KEEFER FORREST J & JANET R., WAWAKA, IN								
GT-RIVERWOOD SABER JOEY	3-08	305	2x	22,930	4.5	1041	3.3	763
IOWA								
ARNOLD JOHN & PAMELA, WAVERLY, IA								
CEDAR WAY MAGICIAN EMBER	10-00	305	2x	22,180	3.5	770	3.1	681
ROLLING PRAIRIE FARMS INC., GARNAVILLO, IA								
GOLDEN CYCLONE OMNI	2-02	305	2x	20,430	4.8	971	2.7	555
ROLLING PRAIRIE D LYNNE	3-05	305	2x	22,490	4.3	969	3.4	772
ROLLING PRAIRIE COLLIE	3-05	305	2x	20,630	4.6	958	3.1	641
PR-MAPLE BUD MAIN EVENT BUCK	5-08	305	2x	20,170	4.7	949	3.0	615
ROLLING PRAIRIE C AMNESTY	4-01	305	2x	22,790	3.6	812	3.1	699
ROLLING PRAIRIE PARTY	3-04	305	2x	23,300	4.2	985	3.3	773
GOLDEN CYCLONE TIDBIT	3-05	305	2x	17,180	5.4	934	3.1	531
MAPLE BUD WARDEN LETTIE	4-05	305	2x	29,570	4.1	1198	3.0	874
MAPLE BUD ADMIRAL DOLLY	4-00	305	2x	20,990	4.5	939	3.2	677
WILGENBUSCH DONALD & FAMILY, DURANGO, IA								
WILGENBUSCH LORRY LAVONNE	3-07	305	2x	23,440	4.9	1147	3.3	768
WILGENBUSCH JOCK JACKIE	3-01	305	2x	22,040	5.0	1102	3.4	747
WILGENBUSCH LOGIC LAURA	3-07	305	2x	20,190	5.5	1109	3.7	747
WILGENBUSCH ROYAL OAK RACER	2-04	305	2x	18,710	5.3	991	3.5	661
GR-WILGENBUSCH MR AMERICA PHILLY	2-01	305	2x	18,610	5.1	955	3.3	622
WILGENBUSCH AWARD ANGALA	2-00	305	2x	22,230	4.1	913	3.0	657
KNAPP D RANDY & FAMILY, EPWORTH, IA								
KNAPPS DIVIDEND CURLINA	3-02	249	2x	24,000	4.2	1007	3.1	733
KNAPPS JESUS AMARA	2-03	305	2x	23,390	4.5	1044	3.4	793
BRIARCREEK VILTERS ANNE	1-11	305	2x	24,110	4.3	1028	3.0	720
MARSHALLANE VILTER NUTMEG	2-00	305	2x	22,260	4.2	940	2.9	641
LANTZ FARM ENHANCER MARCI ET	3-07	305	2x	20,950	4.7	983	3.0	622
KNAPPS ALLIEOOP JETT	3-11	305	2x	32,050	3.6	1163	2.9	914
SUNRISE ROYS GEM	2-02	305	2x	23,250	4.4	1029	3.0	697
MARFRED VALIANT PHIONA	3-04	305	2x	21,250	4.6	987	3.3	700
TERPHILL LOGIC PEAR	4-09	305	2x	21,700	4.8	1038	3.3	721
KNAPPS MR AMERICA REBEL	4-09	305	2x	33,030	4.1	1357	2.7	900
OAK KNOB GUERNSEYS, CRESCO, IA								
OAK KNOB PERFECT BERRY	4-08	305	2x	21,980	3.4	747	3.1	672
OAK KNOB LUXURY GOTCHA	4-08	305	2x	23,250	4.3	991	3.3	773
OAK KNOB NUT LAVISH	4-06	305	2x	21,890	5.3	1153	3.7	804
OAK KNOB SHARP NEEDLE	3-07	305	2x	21,620	4.5	975	3.2	690
OAK KNOB LORRY HELLO	2-07	305	2x	20,130	5.1	1019	3.2	654
EILERS JESSICA, SCOTCH GROVE, IA								
SANDY HILL WHISPERS WHATEVER	4-00	305	2x	21,930	4.8	1053	3.6	781
SYWASSINK DONALD, LETTS, IA								
GT-IDLE NEER WALLY SPIGOT	3-09	305	2x	21,950	4.7	1035	3.6	785
KANSAS								
SACK JAMES & NANCY, BALDWIN CITY, KS								
BOEHLES LUXURY JOLLI	4-00	305	2x	20,210	4.7	946	3.3	664
KENTUCKY								
BRUNDIGE FREEMAN, FULTON, KY								
AQUA VALLEY LORD DOLLAR	3-03	305	2x	23,070	3.6	825	3.3	765
MARYLAND								
JC SCHNEBLY, CLEAR SPRING, MD								
CROWN STONE LORRY JAYCEE	5-05	305	2x	26,210	3.6	953	3.1	817
CROWN STONE LORRY KENDY	4-06	305	2x	22,550	3.9	882	3.2	723
MILLER WESLEY JR., NORTH EAST, MD								
HOLLOW VIEW T PERSEY	5-10	290	3x	18,940	5.5	1045	2.9	558
CHESAPEAKE SCOOBY FAYLENE	2-11	305	3x	21,430	4.2	892	3.1	657
WALNUT RIDGE FARM, MIDDLETOWN, MD								
WALNUT RIDGE OMAR MOLLY MOO	6-11	305	2x	21,750	3.3	728	3.2	705
LINDENHOF POKER MAYBUG	2-11	305	2x	20,290	5.3	1079	3.0	605
WALNUT RIDGE S BAGEL	3-11	305	2x	18,860	5.2	978	3.2	605
OCS DAIRY, JEFFERSON, MD								
ANOVADALES LEGENDARY BOUNTY	2-08	305	2x	21,690	5.4	1177	3.1	678
OCS DAIRY DAFFIES SKUTTER	3-01	305	2x	22,680	6.0	1363	3.7	828
PIEPER LENNIE & JACOB, WHITE HALL, MD								
KORONA FLAME GRACEFUL	2-04	305	2x	21,910	4.0	876	3.0	661
KNAPPS KRUNCH SHANIA	2-01	305	2x	17,350	5.5	960	3.6	629
GR-KNAPPS KAPTAIN SETH LAURIEL	2-02	305	2x	22,950	6.2	1432	3.2	731
ETERNAL FLAME ASHLYN	2-04	305	2X	25,340	7.3	1854	3.1	796
MINNESOTA								
ANDERSON DAVID & DONNA, LESTER PRAIRIE, MN								
UP THE CREEK HICKORYS ANGELA	3-01	305	2x	19,730	4.9	968	3.3	653
WOOD ALTON, PLAINVIEW, MN								
SUNSET VIEW HOTSHOTS WINIFRED	4-05	305	2x	23,080	4.1	940	3.4	784
MISSOURI								
UNIVERSITY OF MISSOURI, COLUMBIA, MO								
FOREMOST TRUMPET SMOKEY DELISA	4-05	305	3x	22,430	4.3	959	3.4	773
DIXON STEVEN KEITH, PHILLIPSBURG, MO								
DIX LEE LORRY FAITH ET	4-00	305	2x	22,320	4.6	1028	3.1	694
WILLIAMS MARLANE, PIERCE CITY, MO								
WILLIAMS GROVER LAURIE	5-08	305	2x	23,820	4.2	1001	3.0	710
NEBRASKA								
BEAUTY VIEW FARM, WAHOO, NE								
BEAUTY VIEW TONY TOLE	5-04	305	2x	17,670	5.5	977	3.4	609
BEAUTY VIEW HOTSHOT SUSIE	3-10	305	2x	21,390	4.0	855	3.1	655
BEAUTY VIEW HOT SHOT TUPAL	3-05	305	2x	20,910	4.3	899	3.3	692
NEW YORK								
RIPLEY FARMS, CORTLAND, NY								
GT-RIPLEY FARMS JORDAN OPHELIA	2-04	305	3x	21,490	4.2	892	2.9	619
RIPLEY FARMS MJ LIL	4-04	305	3x	23,310	4.1	947	2.7	635
RIPLEY FARMS BLAZE ROMA	2-05	305	3x	23,590	4.6	1082	3.4	797
GT-RIPLEY FARMS REWARD GLORIA	3-05	293	3x	23,140	3.9	911	2.8	657
GT-RIPLEY FARMS BLAZE VIVIAN	3-00	305	3x	25,580	3.4	867	3.2	829
COON BROS., AMENIA, NY								
SMITHFIELD RO DUKE CHIMICHONGA	2-02	305	2x	21,450	3.8	812	2.8	599
GR-SMITHFIELD OPTION ABIGAIL	3-11	305	2x	20,010	4.9	990	3.2	636
CRAIG MOOR FARM, NORTH BANGOR, NY								
GR-CRAIG MOOR JUMBOS GINA	5-05	305	2x	21,740	4.2	919	3.2	702

OHIO

RICHARDSON KRISTA LYNN, WAPAKONETA, OH

BALMORALS P SENSATION ET	2-05	305	2x	21,640	3.3	718	2.9	637

AYARS JOHN & BONNIE & SONS, MECHANICSBURG, OH

LAND OF LIVING G MOONBEAM	3-09	305	2x	23,600	4.5	1064	3.2	759
LAND OF LIVING L PHILLIE	3-10	305	2x	21,280	4.1	866	3.3	709

MARODORE FARM, BALTIMORE, OH

MARODORE LUXURY LORRAINE	3-02	305	2x	20,500	4.6	935	3.3	669
MARODORE DIVIDEND VICTORY	1-11	305	2x	20,360	4.6	938	3.4	692

HERSHBERGER JONATHAN, MILLERSBURG, OH

HERSHYS ANDREA PHLOX	3-03	305	2x	21,160	4.0	844	3.1	653

SPRING WALK FARM, BIG PRAIRIE, OH

SPRING WALK JAKES DAFFY	3-01	305	2x	17,360	5.6	975	3.6	626

HOCHSTETLER IVAN J., MILLERSBURG, OH

GR-COUNTRY LANE MR LUCK STAR	3-00	305	2x	23,340	3.7	871	3.1	717

OREGON

PAYNE JOE S., VALE, OR

VALE VIEW JJ LACEY	7-06	305	2x	19,120	5.3	1012	3.7	712

MANN ALAN & BARBARA, SILVERTON, OR

ABIQUA ACRES JOCKS BEAUTY	3-06	305	2x	24,090	3.7	891	2.8	670
ABIQUA ACRES LORRYS MISSY	2-11	305	2x	20,980	3.5	740	3.0	634
ABIQUA ACRES LORRYS VEDA	2-07	305	2x	20,610	4.6	958	3.2	660
ABIQUA ACRES SABERS BLUEBIRD	5-01	305	2x	21,710	3.9	849	3.3	711

BOSCH CARL & IRENE, TILLAMOOK, OR

KILCHONA FORTRESS BABS	3-08	305	2x	21,160	4.0	853	3.2	671
KILCHONA VELOUR TAHOE	5-10	305	2x	23,580	2.7	641	3.0	718

WILSONVIEW DAIRY INC., TILLAMOOK, OR

WILSONVIEW LORRY RACHAEL	5-04	305	2x	21,200	4.7	989	3.4	724
WILSONVIEW REGIS SANDAL	2-04	305	2x	20,000	5.2	1047	3.2	636
WILSONVIEW LUX JAM	3-08	293	2x	22,330	4.4	986	3.0	662

MARSH HOMESTEAD, CORNELIUS, OR

HOMESTEAD MAGIC PEPPER ANN	4-00	288	2x	21,700	4.7	1027	3.5	760

PENNSYLVANIA

SNIDER HOMESTEAD, NEW ENTERPRISE, PA

SNIDERS BANGER HATTIE	3-07	305	2x	22,250	3.9	865	3.0	663
SNIDERS LORRYS GEORGIE GIRL	4-10	305	2x	24,030	4.5	1079	3.1	743
LINDENHOF NORMAN BLUEGRASS	8-00	305	2x	24,780	4.1	1017	3.0	755
SNIDERS LORAL PARRY	4-07	305	2x	21,750	4.3	933	3.1	669
GT-SNIDERS DIVIDEND FOCUS	4-06	305	2x	21,360	4.1	869	3.2	685

KING & QUEEN FARM, DENVER, PA

KING & QUEEN LUXURY MARTHA	3-03	305	2x	19,930	5.7	1129	3.1	626

HENISEE ROBERT JASON, MOUNT JOY, PA

VILLAGE VIEW PERFECTO ROXY	6-09	305	2x	20,810	4.8	1001	3.3	686

STOLTZFUS KEVIN & DINA, EAST EARL, PA

CASTLES JB BONNIE	5-02	305	2x	21,750	4.8	1041	3.5	753
WARWICK MANOR ENCORE RAVEN	2-01	305	2x	21,320	3.6	773	2.9	622

TROTACRE FARM, ENON VALLEY, PA

TROTACRE LEGEND ARLA	2-07	305	3x	22,080	4.6	1007	3.2	698
TROTACRE LOCK LORI	2-00	305	3x	26,010	4.2	1104	3.1	818

SOUTH DAKOTA

VAN HOVE ADAM, FREEMAN, SD

PINE DRIVE VALIANT MARTHA	5-05	285	2x	19,410	5.1	990	3.2	618

TEXAS

LAVON FARMS, PLANO, TX

LAVON FARMS TEX CARY	4-11	305	2x	21,180	3.0	635	3.2	670

WASHINGTON

ROZELYN FARM, LYNDEN, WA

ROZELYN E J GLORIA	1-11	305	2x	17,880	5.4	957	3.8	688
ROZELYN EL GATO JOHANNA ET	3-02	305	2x	21,270	4.0	852	3.2	691
ROZELYN E J JULY	3-06	305	2x	21,100	5.1	1067	3.5	736
ROZELYN SUNSET VIOLA	3-03	305	2x	23,930	4.5	1081	3.2	758

WISCONSIN

VALLEY GEM FARM, CUMBERLAND, WI

LANE VIEW FANCY MADGE	7-06	305	2x	20,510	4.9	1011	3.2	662

EWINGS BRUCE, GILMAN, WI

FLO RAL FARM POKER PAULA	3-05	305	2x	22,630	3.9	890	3.0	687

SCHULER NEAL, PLATTEVILLE, WI

DONNYBROOK R DASH	6-04	289	2x	22,410	3.3	745	3.1	686
DONNYBROOK T AMANDA	5-04	290	2x	23,050	4.2	961	3.0	687
DONNYBROOK L GINGER	4-07	305	2x	23,100	4.6	1054	3.2	734
DONNYBROOK H DONNA	2-11	305	2x	24,050	4.2	1010	3.1	755
DONNYBROOK PK JIGGS	12-11	305	2x	22,270	4.2	943	3.0	671
DONNYBROOK L STEVIE	5-02	305	2x	21,240	4.1	879	3.2	682

NEHRING THOMAS L & SONS, TAYLOR, WI

NEHRINGLANDS DIME	5-07	305	2x	21,350	4.2	890	3.2	685

HOARD W D & SONS CO., FORT ATKINSON, WI

DAIRYMAN AMEN KRISTI	3-01	305	2x	19,920	4.7	938	3.5	688
DAIRYMAN REGIS BAMBI	2-01	305	2x	21,200	4.5	957	3.1	663
RUTTER BROS LUCKS ROSIE	3-07	305	2x	21,020	4.5	939	3.6	754
DAIRYMAN ROGER DELIA	4-05	302	2x	22,040	4.1	897	3.2	696
DIARYMAN TILLER ALANA	1-11	305	2x	22,740	4.0	900	3.0	673
DAIRYMAN REGIS LUANN	2-00	305	2x	22,620	3.8	860	3.0	673
DAIRYMAN GOLIATH BARBIE	4-05	305	2x	21,990	4.5	996	3.4	751
DAIRYMAN WALLY DUCHESS	3-10	305	2x	21,790	3.9	839	3.3	712
ROLLING PRAIRIE H CECILIA	5-01	305	2x	19,520	4.9	948	3.6	695

HANSEN FARM, NEW LISBON, WI

HANSENS HAVEN OPTION ECLIPSE ET	3-00	305	2x	22,800	4.5	1022	3.2	724

LANG HAVEN DAIRY, WEST SALEM, WI

LANG HAVEN NATHAN DALLAS	2-02	305	2x	23,730	5.0	1191	3.0	719
LANG HAVEN NEON POPPY	2-06	305	2x	30,420	3.7	1120	3.0	917

NUTTLEMAN STEVE & DEBBIE, BANGOR, WI

ROLLING PRAIRIE J ANNEBELL	2-11	305	2x	21,450	4.2	906	3.1	675
VINBAR FANCY BETSY	7-00	305	2x	20,900	4.8	1010	3.4	703
VINBAR MM DRUMSTICK	3-04	305	2x	23,060	4.4	1014	3.4	783
VINBAR PROKINGS DEIDRA	10-04	305	2x	20,780	4.6	965	3.4	706

LANTZ JON A., ELLSWORTH, WI

JANDON P NEVADA	4-11	305	2x	25,380	4.0	1004	3.1	787
JANDON LEGEND EVA MARIE	2-02	305	2x	22,260	4.8	1073	3.4	746
VILLAGE VIEW VILTER RYLEE	2-02	305	2x	21,790	4.1	900	3.1	667
JANDON REGIS ANGELEA	5-01	305	2x	25,240	4.0	1019	3.2	817

JENS GOLD FARMS, AMERY, WI

JENS GOLD ONWARD HESTAR	4-04	305	2x	21,040	4.3	900	3.3	696
JENS GOLD LUXURY OLANA	4-03	305	2x	21,450	4.5	961	3.2	684
JENS GOLD POKER TABLE	3-08	305	2x	20,390	5.1	1046	3.3	674
JENS GOLD LUXURY CYCLONE	4-08	305	2x	19,910	5.1	1015	3.2	647
JENS GOLD NATHAN AUBURN	3-10	305	2x	18,380	5.3	971	3.3	602
JENS GOLD HUNTER LESSON	3-04	305	2x	19,480	4.5	881	3.7	714
JENS GOLD TRUMPET OVERTURE	5-10	305	2x	21,790	4.5	978	3.3	720
JENS GOLD VALOR HEIDI	5-07	305	2x	18,450	5.2	968	3.3	617
JENS GOLD CAMERON CHANTAL	4-06	305	2x	21,700	4.2	921	3.2	703
JENS GOLD FARO BUTTERNICK	4-04	305	2x	20,120	4.5	900	3.5	704

KUKOWSKI ROGER, OSCEOLA, WI

SANDY KNOLL FORTRESS ROYAL	4-00	305	3x	21,040	4.3	901	3.3	694
SANDY KNOLL ROYALS ELSIE	3-07	285	3x	21,410	5.1	1088	3.5	740
PR-SANDY KNOLL FORTRESS DEWDROP	3-04	305	3x	25,290	4.0	1006	2.9	721
PR-SANDY KNOLL MR LUXURYS REBA	3-09	305	3x	24,080	4.3	1030	3.3	798

SWYERS HARRY & MARGARET & FAMILY, AMERY, WI

ROLLANDIA ELLA MICHAEL TEEBIRD	4-11	305	2x	19,030	6.4	1213	3.4	640

JENSEN TRENT, AMERY, WI

GOLDEN J ROYS ONTOP	6-04	305	2x	20,670	4.7	962	3.2	652
GOLDEN J TRUMPETS FROSTY	5-03	305	2x	22,320	4.4	973	3.1	683
GOLDEN J OAK GRINCH	4-03	305	2x	22,490	4.6	1028	3.1	698
GOLDEN J POPEYE BON BON	3-11	305	2x	21,460	4.2	904	3.1	669

JENSEN NEIL & JANICE, COMSTOCK, WI

IDLE GOLD LUXURY AFTON	4-07	305	2x	19,810	4.5	882	3.6	718
IDLE GOLD RONALD CINDERELLA	2-02	305	2x	22,720	3.7	847	2.9	662

GURN-Z MEADOW, JANESVILLE, WI

GURN Z MEADOW PRAYERS PRISM	4-08	305	2x	26,570	5.0	1325	3.3	884
GURN Z MEADOW TROPIC WHIRLWIND	4-07	272	2x	28,970	3.3	963	3.0	875
GURN Z MEADOW JO LEXUS	3-04	305	2x	25,480	4.0	1021	3.1	779
GURN Z MEADOW TROPIC MOONBEAM	2-02	305	2x	25,240	4.7	1177	3.4	849
GURN Z MEADOW PEARLS PROGRESS	2-11	305	2x	25,320	3.3	836	3.3	828
GURN Z MEADOW TROPIC KAMIKAZE	5-01	305	2x	23,960	3.8	912	3.3	788

VAN DOORN GARY, TONY, WI

FLAMBEAU MANOR ML LEANNE	4-01	305	2x	20,000	4.3	858	3.6	711
FLAMBEAU MANOR REGIS ABBY	2-05	305	2x	19,380	5.0	963	3.4	653
FLAMBEAU MANOR LORRY LORETTA	2-11	305	2x	21,200	4.3	922	3.1	650

PETERSON RANDY & KELLY JO, WILSON, WI

MISTY MEADOWS NITRO LOLAGENE ET	2-04	305	3x	18,990	5.4	1032	3.2	617
MISTY MEADOWS PERFECTO ICECUBE	6-11	305	3x	23,660	4.1	974	3.2	764
MISTY MEADOWS H WHISPER	4-04	305	3x	26,120	4.4	1138	3.1	797

CLARK DARREL R., VIOLA, WI

WESGRAY JOCK BONANZA	3-02	305	2x	22,200	4.5	999	3.2	716
WESGRAY DECISION CARAMELLO	3-00	305	2x	24,480	4.4	1081	3.1	762
WESGRAY POKER JOKER	2-01	305	2x	22,210	3.7	824	2.8	624
WESGRAY LEGACY BROWNSUGAR	5-08	305	2x	19,960	4.1	822	3.8	754

COZY NOOK FARM, WAUKESHA, WI

PR-COZY NOOK H HOTSIE	3-09	305	2x	24,930	3.7	923	2.8	708

Ozark Jubilee Sale Report

The high seller of the 2006 Ozark Jubilee Sale was Knapps Poker Margarita. Pictured l-r: Dale, Maria, Tyler, Justin, Paige and Cindy Chupp, buyers; and Lindsey Messick, National Guernsey Queen. In the box: Bobby Griggs, ringman; Robert Yeoman, pedigrees; and Stanley Chupp, auctioneer.

Once again, Guernsey breeders assembled in historic Branson, Mo., for the 8th Ozark Jubilee Sale on May 13, 2006. Over the years, this sale has produced numerous All-Americans in addition to an endless list of show winners throughout the country. This year some outstanding cows and bred heifers, along with the customary lineup of show-aged calves helped comprise the 67 live females that went through the sale ring to average $2,424. Sixteen embryos, sold in four lots, averaged $450 each and two breeding-aged bulls sold for an average of $2150.

37 open heifers averaged $2,136, 2 Guernsey Gold heifers averaged $2,975, 14 bred heifers averaged $2,800 and 14 cows averaged $2,729.

Cattle and embryos sold to fifteen states including: Wisconsin, Ohio, Missouri, Minnesota, Illinois, Iowa, California, Michigan, New York, Louisiana, Oklahoma, Texas, South Carolina, Indiana, and Kentucky.

Topping the sale at $5,500 was a tall, stylish December calf sired by Myown Magic Poker. Knapps Poker Margarita was consigned by Randy Knapp and Family of Epworth, Iowa, and was purchased by Paige Chupp of Inola, Okla.

Frank and Patti Faria of Escalon, Calif., bought the second high seller of the day for $4,600. Marts Pride Pokers Karen is a Senior 3-Year Old just ready to go dry, coming with her second calf. She is very strong, wide, and powerful with a fancy udder. She was consigned by Keith Brinkmeier of Pearl City, Ill.

The sale was managed by Oklahoma GBA and Missouri GBA and hosted on the scenic campus of the College of the Ozarks. Stanley Chupp called the sale while Robert Yeoman read pedigrees. Dale Chupp, Bobby Griggs, and Dave Cochard took bids. Maria Chupp, Cindy Chupp and Vickie Brown clerked the sale. Orion Cattle Services and College of the Ozarks Agriculture students prepared the cattle.

Cattle selling for $2,100 or more:

Knapps Poker Margarita (12/05) $5,500
Sire: Myown Magic Poker
B: Paige Chupp, Inola, OK
C: Randy Knapp & Family, Epworth, IA

Marts Pride Pokers Karen (10/02) $4,600
Sire: Myown Magic Poker
B: Frank & Patti Faria, Escalon, CA
C: Keith Brinkmeier, Pearl City, IL

Beauty View Visa Magic (09/04) $4,500
Sire: Lantz Farm Sentry Visa
B: Lauren Robison, Mulberry Grove, IL
C: Tom Konecky, Wahoo, NE

GR-Moens CC Garwood Decorah(9/05) $4,300
Sire: Moens Enhancer Garwood
B: Walnut Corner Farm, Bismarck, IL
C: Larry Moen, Decorah, IA

Howerton Farms Lasers Lark (11/99) $4,200
Sire: Arrow Head Bossman Laser-ET
B: Frank & Patti Faria, Escalon, CA
C: Arrow Head & Howerton Farm, Union, MO

Lone Acres Tiller Blair (01/04) $4,100
Sire: Trotacre Loral Tiller-ET
B: Paul Ewing, Spencerville, OH
C: Mareth Kipp, North Prairie, WI

Lantz Farm Reward Hailey (09/04) $4,000
Sire: Ripley Farms Enhancer Reward-ET
B: Angie Fusilier, Ville Platte, LA
C: Jon Lantz, Ellsworth, WI

Cedar Way Levi Marlee (09/05) $3,800
Sire: Arrow Head Bossman Levi-ET
B: John Fudge, Gamaliel, KY
C: John & Pam Arnold, Waverly, IA

Gurn Z Meadow Paiges Presence(7/04) $3,550
Sire: Pine Ridge Double L-ET
B: Amanda Fix, Belleville, IL
C: Kristi L. Orchard, DVM, Janesville, WI

Howerton Farms Loral Diane (09/01) $3,800
Sire: Trotacre Mercury Loral-ET
B: Nicely & Sexton, Lebanon, IN
C: Howerton Farm, Buffalo, MO

DAE PY Nitro Wimpy (09/03) $3,500
Sire: Sherma Enhancer Rosie Nitro
B: Brandon Grewe, Cumberland, WI
C: Dean Engelman, Jansen, NE

Lantz Farm Special Iwanna (09/05) $3,100
Sire: Jens Gold Regis Z Special-ET
B: Taylor German, Cushing, OK
C: Jon Lantz, Ellsworth, WI

Howerton Farms Vilter Chive (10/03) $3,000
Sire: Lantz Farm Enhancer Vilter-ET
B: Spring Walk Farm, Big Prairie, OH
C: Howerton Farm, Buffalo, MO

Solid Gold Lucky Huh (12/02) $3,000
Sire: Misty Meadows Luscious Lucky-ET
B: Spring Walk Farm, Big Prairie, OH
C: Matt Brahmer, Spring Valley, WI

Lantz Farm Tiller Swish (09/05) $2,900
Sire: Trotacre Loral Tiller-ET
B: Jeffrey Thurston, Auburn, NY
C: Jon Lantz, Ellsworth, WI

Moziers Turley Rosalia (03/05) $2,850
Sire: Penny Lane Royal Oak Turley
B: Jacob Faria, Escalon, CA
C: Hannah Rose Mozier, St Charles, MO

Mi Wil Banger Hollywood (06/05) $2,800
Sire: My Day Bliss Banger-ET
B: College of the Ozarks, Pt. Lookout, MO
C: Kimberly Wilson, Neosho, MO

Cedar Way Klassic Meg (10/05) $2,750
Sire: Cedar Way Extreme Klassic
B: Steve Hayes, Fletcher, OK
C: John & Pam Arnold, Waverly, IA

Campbells Linn Bingo (06/04) $2,750
S: Valley Set Ian Linn
B: University of Missouri, Columbia, MO
C: R. Stanley Campbell, Strafford, MO

Pine Drive Aaron Balday (07/04) $2,650
Sire: Sniders Option Aaron-ET
B: Kevin & Adam Frankenbach, Hannibal, MO
C: Aaron Stewart, Macomb, MO

Beauty View Denis Delia (02/04) $2,600
Sire: Beauty View Valiant Denis
B: Steve Hayes, Fletcher, OK
C: Tom Konecky, Wahoo, NE

GR-Springer Dairy Money Mission(3/06) $2,550
Sire: Chupps Farm Bossman Money-ET
B: Lauren Robison, Mulberry Grove, IL
C: Springer Dairy, Pleasant Hill, MO

Moziers Turley Tempest (05/04) $2,500
Sire: Penny Lane Royal Oak Turley
B: Donna Anderson, Lester Prairie, MN
C: Dr. John Mozier, Louisburg, KS

Misty Meadows MM Candy (12/05) $2,450
Sire: Four Winds Magicman-ET
B: Erdman Dairy, Chenoa, IL
C: Randy Peterson, Wilson, WI

Hayes Vilter Demi (03/06) $2,450
Sire: Lantz Farm Enhancer Vilter-ET

And the Guernsey Reigns Supreme... at least of the heifer show!

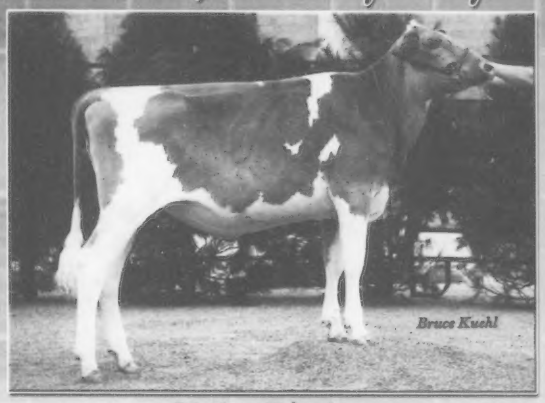

Dix Lee Tyler Izzy
Supreme Jr. Champion KY Kow-A-Rama '06
Junior All-American Senior Calf '05 | Jr. Champion NJS-L'ville '05
Dam: GR-Dix Lee Jiffy Jizzy, EX-90
4-09 365D 2X 21,110M 4.6% 978F 3.6% 761P
2nd Dam: PR-Dix Lee Justine Bizzie, VG-82
5-00 365D 2X 25,600M 3.8% 976F 3.3% 857P
3rd Dam: GT-Dix Lee Thunder Lizzie, EX-94
6-10 365D 2X 25,400M 4.6% 1,167F 3.4% 874P
Dix Lee Smokey Whiskey was also from this maternal line

Three of our best families rolled into one:

Dix Lee Moonshine Grace-TW, VG-85
The Total Package- Moderate size, type, milk, components, bred 3 times - calved 3 times!
3-04 299D 17,390M 4.6% 804F 3.3% 571P
1st Sr. 3-Year-Old MO State Fair '05
2nd & Best Udder Sr. 3-Year-Old Mid-South Fair '05
Dam: Pine Grove Enhancer Gala, EX-91
4-03 305D 25,870M 4.4% 1,138F 3.7% 957P
Sire: Dix Lee Jiffy Moonshine
Paternal G'Dam: Dix Lee Smokey Whiskey, VG-88
Paternal G'Sire: Dix Lee Prince Jiffy (Prince Jay x Fawna)
Grace's Sister: Lorry Gigi, VG-85 (84/87)
2-03 305D 20,363M 4.2% 855F 3.1% 631P
Bulls available from all of these families, Katrina's & more!

Dix Lee Moonshine Voodoo, EX-91 (93/90)
3-07 305D 21,214M 4.0% 849F 3.4% 721P
Junior All-American Sr. 3-Year-Old '05 | HM All-American
Reserve Jr. All-American Sr. 2-Year-Old '04
Grand Champion KY Kow-A-Rama '06

Fawna Family Update

Dix Lee Perfecto Fawna-TW, EX-93
7-09 365D 25,480M 3.9% 973F 3.2% 808P
Dam: Dix Lee Fayette Jingo, EX-90
4-02 305D 21,510M 4.6% 992F 3.6% 768P
Daughter: Dix Lee Lorry Fay-ET, VG-86
3-11 305D 21,768M 3.6% 784F 3.1% 675P
Tiller son at Accelerated Genetics - Flash
Daughter: Dix Lee Lorry Faith-ET, EX-91 (91/87)
4-00 305D 22,317M 4.6% 1,029F 3.1% 694P
1st KY Kow-A-Rama
Jiffy daughters are VG-86, EX-90 (2) and EX-91 (2)
Moonshine daughters are D-79, VG-85 (2), VG-87 and EX-91

Dix-Lee Farm

Keith Dixon - Katie & Whitney - Brett & Jessica
15823 Merchant Dr. | Phillipsburg, MO 65722
Ph: 417.589.2906 | dixleefarm@webound.com

B: Sydney Willingham, Gamaliel, KY
C: Rachel Hayes, Fletcher, OK

Moziers Tiller Tegan (09/03) $2,400
Sire: Trotacre Loral Tiller-ET
B: Frank & Patti Faria, Escalon, CA
C: Gene Cross, Sherburn, MN

Marfred Tiller Haleigh (03/03) $2,400
Sire: Trotacre Loral Tiller-ET
B: Aaron Stewart, Macomb, MO
C: Austin Mills, Saluda, SC

Strauch Farms Double L Mallie (10/05) $2,400
Sire: Pine Ridge Double L-ET
B: Madison Moore, Plano, TX
C: Ronald Strauch, Augusta, WI

Flambeau Manor Tiller Lampoon-ET (Male) $2,300
Sire: Trotacre Loral Tiller-ET
B: Rilley & Giselle Stewart, Macomb, MO
C: Hillpoint Partners, Cross Plains, WI

Adams Creek Money Savanna (07/05) $2,300
Sire: Chupps Farm Bossman Money-ET
B: Austin Stewart, Macomb, MO
C: Steve Nuttleman, Bangor, WI

Strauch Farms Arthur Christine(10/02) $2,250
Sire: Strauch Farms Duke Arthur
B: Delmar & Lori Ehlers, Blooming Prairie, MN
C: Ron Strauch, Augusta, WI

GR-Sky Rider Spider Raven (03/04) $2,250
Sire: Coulee Crest Luxury Spider-ET
B: Cindy Wilson, Pleasant Hope, MO
C: J Wayne Hudson, Blackwell, OK

PR-Sky Rider Peso Deanna (07/02) $2,200
Sire: Lily Lane P Penny Peso-ET
B: Bruce Kipp, North Prairie, WI
C: J Wayne Hudson, Blackwell, OK

Stockwell Farms Les Comfort (12/05) $2,200
Sire: Flambeau Manor Tiller Les-ET
B: Taylor German, Cushing, OK
C: Jeff Stockwell, Spring Valley, WI

Gum Z Meadow Big Reb Rhianna (12/04) $2,200
Sire: Myown Poker Bingo-ET
B: Erdman Dairy, Chenoa, IL
C: Julie Orchard, Janesville, WI

Mar Gold Flint Paulet (09/03) $2,150
Sire: Nells Glow Perfecto Flint
B: Cindy Wilson, Pleasant Hope, MO
C: Marlane Williams, Pierce City, MO

Lone Acres Alstar Carmel (12/05) $2,100
Sire: Sniders Ronalds Alstar
B: Madison Moore, Plano, TX
C: Fred Kipp, North Prairie, WI

GR-Eckmans Lewis Alice (10/05) $2,100
Sire: Trotacre Enhancer Lewis-ET
B: Lauren Robison, Mulberry Grove, IL
C: Steve Eckman, Baldwin City, KS

Whose the cow of the week?
Find out at
www.usguernsey.com

Finding The Right Balance

By Adam Cahill

Finding the correct method and combination for how your dairy farm can operate best can take time, numerous investments and many trials and errors. At Goldprint Farm in Linwood, NC, they're not sure if they've got the best possible formula, but they like how things are turning out.

The farm, founded in 1943 by Eston and Ruth Stokes, started with registered Guernseys and has had them ever since.

Now owned and operated by Eston's three children, Jane Everhart and Clair Wylie, along with their respective husbands Randy and Paul, and Smith Stokes, Goldprint Farm is an exclusive Guernsey operation that has found their niche in the Guernsey market. For the past 16 years, they have focused their operation on breeding and raising heifers until they are at milking age.

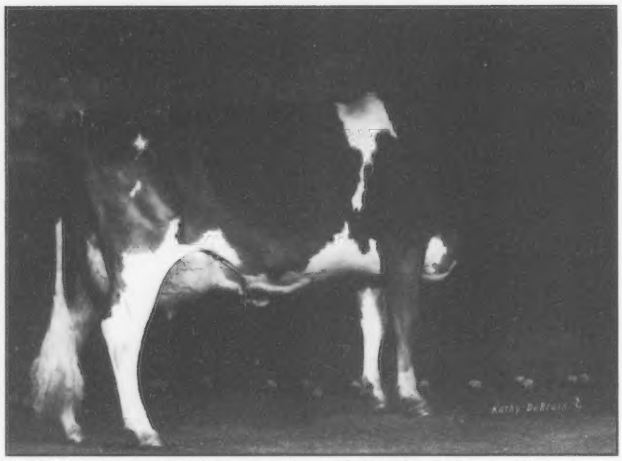

A Goldprint animal that garnered lots of attention in Louisville last year was Goldprint Royal Ripple, EX-90. She was 2nd in the Guernsey Gold Futurity and Honorable Mention Grand Champion of the Junior Show.

THE GUERNSEYS

"The farm milked cows for around 40 years, but due to labor problems and with all of us working jobs off the farm, we decided to sell the milking herd and focus on raising the heifers," Clair explained. "Since we only have the heifers at the farm, we spend more time and energy with each one, but it has paid off with the results we get."

"We want to raise them so that they can go into a herd somewhere and put out a good record and function as both a dairy cow and as a show cow. Putting in the extra time and effort is working for us and we honestly wouldn't have it any other way."

Now even though the Goldprint farm exclusively raises heifers, the Goldprint herd does have a few cows within its ranks.

Housed with other breeder's herds, the farm keeps around 7 to10 older cows, one of which is Goldprint Royal Ripple who is co-owned with Knapp Guernseys in Iowa where she is also housed. Ripple, classified 90 at 2-05 with a 2-03 record of 20,470M 5.5% 1,130F 3.5% 713P in 365d, was named Reserve Jr. All-American Jr. 2-Yr-Old in 2004 and was 2nd in the National Guernsey Gold Futurity in 2005.

"We always seem to have a few heifers that we really like and know will do well, so we try to keep them around," Jane said. "It's really a group effort for us with our older cows. We work a lot with Steve Mills, Gary Braswell, Kevin Bridges and Randy Knapp in terms of housing, milking and breeding the few cows we do have."

THE FAMILY

"Daddy said people were always telling him that adding a second breed would make the herd better and help produce more milk, but he liked Guernseys too much and what they did for the farm to have anything else," said Jane.

This mindset and love for Guernseys must have been in the family genes, with still no other breeds entering the Goldprint herd with the second generation of Stokes running the farm.

"We grew up with the cows and going to the local shows and learned to love them at an early age," said Clair. "It was always fun to work with our Guernseys and learn everything from dad we could. We still do the same thing for our kids and hope it will keep going on with each generation."

Between Jane, Clair and Smith, they have seven of their own children with Smith also having a grandchild. But, the "kids in the family" don't stop there.

"We like to collect children from the community and help them with showing and getting exposure to Guernseys," Jane joked. "We once took around 10 kids with us to a show and none of them belonged to us."

With their own children getting older and with the farm raising only the young Guernseys, it seemed like a good fit for the farm to open their doors to some more youth in the community and give them the same opportunity that the family has had.

"It's nice to give them the chance to get exposed to dairy and they really seem to love it," Jane added. "They come out to the farm all the time and we work with them on how to care for the heifers, clean them and how to show them."

According to Clair, one of the best things that has come out of helping the kids, is when their own children are the ones doing the teaching. "It makes us very proud to see this happen and it makes it so much more fun for everyone."

"Dad always loved to see the kids come out and show and practice under the shade trees in the yard. They would come out and work so much, that they would recognize their calf in the barn and then bring her up to dad while practicing and tell him her name like he was the judge."

The Goldprint show string and the families' "adopted" children stick to many of the local smaller shows with just the family traveling to the bigger shows. Some of which are the North and South Carolina State Fairs, the Dixie Classic and the occasional trip to Louisville.

THE FUTURE

One of the important things for Goldprint is being able to support the association by putting good animals into sales. "Dad always said that the good ones to sell are the ones you want to keep," Clair recalled. "We want to be involved with the breed for a very long time and if we can continue to breed good animals from our herd we feel we shouldn't have a problem staying around."

In 2002, the family sold Sunrise Magicman Melody in the Kentucky National Sale. She went on to score EX-92. She was unanimous All-American in 2004 and Honorable Mention All-American in 2005 for her new owners in Ohio.

When making their sire selections, using young sires is something that Goldprint has always done, but they recognize that you have to be careful when making a bull selection.

"We had one of the first Spider daughters and one of the first Royalty daughters and they both turned out great," Jane added. "We have had good results from young sire usage and we will continue to have a strong commitment to supporting the program."

Proven bulls are also used on the herd and like the young sires, there is a reason for each of those selections also.

"When you have a small herd like ours, making the right selection is very important to getting good and new blood with genetic diversity into the herd," Clair explained. "We always try to breed for good feet and legs, and then look at each situation and what needs to be done to make the best improvement in the genetic line of the animal. Sometimes we just know that a proven bull is the best fit and we will use it."

Obituaries

Floy Lee Creech Mozier was born near Troy, MO, on March 12, 1910. She died December 6, 2005 at the age of 95 at her home near Troy. Floy was the oldest of four children born to George Thomas Creech and Mary Shannon Finley. She graduated from Buchanan High School and attended Hannibal LaGrange College in Hannibal, Missouri. She received her teaching certificate and taught in small country schools for several years.

Floy married her sweetheart, J T "Jake" Mozier on May 14, 1932, in Hannibal, Missouri. They had purchased some land from Floy's father and built a four-room bungalow. They remodeled the house in the 1950's and lived in the same house the rest of their lives. They became parents of three children, Frances Rosalind, John Owen and Julia Ann.

Jake and Floy worked hard on their small farm. The depression had begun and they lost all of their money when the banks failed.

They were pioneers in the poultry business in Lincoln County and later started a dairy. In the late 1940's they started processing and bottling milk and had a door-to-door milk delivery route in Troy. The children were a big help in the business and each had their own responsibilities. The bottles inscribed with Mozier's Dairy are highly prized today. Their son, John, still owns descendants of their registered Guernsey herd.

Floy was a good manager and an equal to Jake in all of the management and business of the farm. After Jake and Floy semi-retired from farming they fulfilled a life-long desire to travel. They traveled to points of interest in the United States and Canada. They toured Europe and the Holy Land several times. They had many wonderful memories to think upon when they could no longer travel.

In 1941 Floy gave her heart to the Lord and she and Jake lived exemplary Christian lives. She was a faithful member of her Church and served as a Sunday School teacher and missionary leader for many years. In later years she formed a weekly ladies Bible study in her home. She invited her neighbors and other women she had met and they became her close friends and faithful Christians.

Floy was extremely proud of her 10 grandchildren and especially that they all attended college, some of whom went on to obtain graduate degrees. Jake passed away on April 1, 2003, after nearly 71 years of marriage. Floy mourned for him but looked forward to they day they would be together again.

She leaves to mourn, her children, Frances and Edgar Wegener of Wichita, KS, John and Mary Lou Mozier of Louisburg, KS, and Judy Hechler of Troy, 10 grandchildren and 36 great grandchildren, her brother Hurley Creech of Indianapolis, IN, and her sister Alma Hall of St. Charles, MO.

Preceding her in death besides her husband were her parents, her brother Cecil Creech and his wife Marilyn, her son-in-law Robert Hechler and two little great granddaughters, Emily Elise Mozier and Ashlynn Caroline Wegener.

Floy was truly loved by her family and will be greatly missed.

Arlene Preston Nedrow passed away March 5, 2006, at her home, 2855 County Road 4, Clifton Springs, NY, surrounded by her loving family.

In lieu of flowers, contributions may be made to the American Cancer Society.

Arlene was born in East Syracuse, NY on February 13, 1914, the eldest child of Axella Tracy & Ruth Estelle Winne Preston. She was raised and attended public schools in Apulia Station, NY. She graduated from Tully Central School in 1932. Prior to her marriage she was employed in Ithaca and Auburn. Arlene was a life-long member of the Presbyterian Church.

On June 3, 1944, she married James V. Nedrow, a Guernsey dairy farmer. James and Arlene were the parents of four children: Sharon Kay, Dona Jeanne, James Kevin, and Judith Anne.

For 24 years James and Arlene owned

continued on page 36

Every Contribution Helps

The strength of tomorrow lies on your contributions today

The Guernsey Foundation

Dedicated to the education and enhancement of the dairy industry

For more information, contact a Foundation officer:

Myron Erdman, Chairman, 815.692.3090
RR1 Box 85 Chenoa, IL 61726
Dr. Ernest Berousek, 405.324.5672
P.O. Box 851707 Yukon, OK 73085
Daniel Brubaker, 540.434.4384
150 W. Mosby Rd., Harrisonburg, VA 22801
Dr. John Mozier, 913.837.3946
29773 Metcalf Rd., Louisburg, KS 66053
Seth Johnson,614.864.2409
7614 Slate Ridge Blvd., Reynoldsburg, OH, 43068

Help us establish a solid future for tomorrow's generation

We Believe In Guernseys!

These people are actively showing their confidence and faith in the Guernsey Breed by advertising in the *Guernsey Breeders' Journal*.

CALIFORNIA

BAY MEADOW FARMS

Bay Meadow Jet Versailles, VG-84 #23 on 11/05 CPI List 2nd Generation 25,000M

Arnold Kessler Ranch (209) 745-1222
Walt Kessler (209) 745-4244

rBST free herd

CALIFORNIA GUERNSEYS

President: Bill Askew
VP: Domenic Carinalli
Treasurer: Walt Kessler
Adm. Sec.: Laurie Askew
P.O. Box 696.Hilmar, CA 95324
(209) 632-7539
www.calguernsey.com

Ray Orisio

Dairy Cattle Marketing

39755 Road 33
Kingsburg, CA 93631

Home: 559-897-2859
Cell: 559-859-1374
Fax: 559-897-3020

IDAHO

Lincrest Guernseys

Rolly Lincoln Family
27254 Fern Lane, Parma, ID 83660
Ph: 208.482.6879
Visitors Welcome

ILLINOIS

LAND OF LINCOLN

Illinois Guernsey Breeders Assn.

MARY MOHR, EXECUTIVE SECRETARY
1942 Ropp Rd. , Normal, IL 61761
Telephone (309) 452-4600

Visitors Welcome

Muffets Twin Acre Guernseys

JACOB AND EVELYN ROEDL
210 Dairy Drive, Edgewood, IL 62426
Telephone (618) 238-4862

MYOWN GUERNSEYS

MYRON AND MARK ERDMAN
R. 1, Box 85, Chenoa, IL 61726 (815) 692-3090
Norman Beitz - Herdsman

INDIANA

GREEN RIDGE FARM

LEE M. RIGGS AND FAMILY
1161 Volkman Road, Evansville, Indiana 47711
Telephone (812) 867-5035

Lambrecht's Guernsey Farm

Jerry Lambrecht and Family
5290 Leatherwood Rd.
Bedford, IN 47421
(812) 279-2486
Email: cowman@tima.com

Lana's Place Guernseys

Mark and Gail Loveless
9847W 450N, Cromwell, IN 46732 ~ (260) 856-5614
Visitors Always Welcome

RIVERWOOD FARM

3829 W 800 N., Wawaka, IN 46794
Phone: (260) 761-2852
e-mail: fjkeefer@ligtel.com
FORREST AND JANET KEEFER

Home of Yellow Creek Caleb Reta, EX-93
3-01 365D 23,898M 1,060F 773P

YELLOW CREEK FARM

"Breeding Better Guernseys Since 1931"
LONNIE WEAVER
25202 CR 36, Goshen, Indiana 46526
Telephone (574) 875-6825
e-mail yllwcrk@maplenet.net
Gold Star Breeder 35 times

IOWA

BEAVER CREEK FARM

"Where dairying is number one and Guernseys add to the fun"
Dave, Pam, Matt, Ashley, Dan & James Bolin
30707 180th Street, Clarksville, Iowa 50619-9628
Telephone (319) 278-4288

KANSAS

Mozier's Guernsey Farm

John O. Mozier and Family
Registered Guernseys since 1948
29773 Metcalf Rd., Louisburg, KS 66053
Phone: (913) 837-3946

MARYLAND

Mt. Ararat FARMS

Gabrielle, Walter, Frank & James Buck
372 Mt. Ararat Farm Rd.
Port Deposit, MD 21904
Phone: 410.378.4144

OCS Dairy

Oscar Clayton Smith & Family
3201A Fry Rd., Jefferson, MD 21755 ~ (301) 834-8539
Visitors Always Welcome

Walnut Ridge Farm

Douglas & Evelyn Hawker & Family
Pam Moser, Herdsperson
Middletown, MD • Ph/Fax: (301) 371-6325
Pam: (301) 371-9483
e-mail: mohawkfarm@aol.com
Visitors Always Welcome

MASSACHUSETTS

Willow Grove Guernseys

The Kelley's
119 Morse Street
Foxboro, MA 02035
(508) 543-4292

MINNESOTA

CROSS LEA GUERNSEYS

Home of Cross Lea Goliath Mystique
2-04 351D 27,730M 5.0% 1,399F 3.3% 903P
GENE CROSS AND FAMILY
Route 1, Sherburn, Minnesota 56171
Telephone (507) 695-2923

CROWN HILL FARM

SANFORD STAUPE FAMILY
Route 2, Box 98
Preston, Minnesota 55965
Telephone (507) 765-2217

EDGEWATER MEADOWS
"Leading The Way"

TOM LUEBKE
5385 Co Rd 123, Mayer, MN 55360
Telephone (952) 657-2149

Oak Crest Farm
"Kids, Cows & Corn"
1873 A Fifth Generation Farm 2004
Howard and Dennis Tyrrell
37684 277th Ave., Browerville, MN 56438
(320) 594-2808 or (320) 594-6205

MISSOURI

CAMPBELLS GUERNSEY FARM
R. Stanley & Paul Campbell
9789 East Higway DD
Strafford, MO 65757
Phone: (417) 736-2848
Proudly Milking 150 Registered Guernseys

Howerton Dairy
Bobby and Mildred Howerton
Rt. 4, Box 261, Buffalo, Missouri 65622
(417) 345-8186

MAR GOLD GUERNSEYS
Marlane Williams
25649 Hwy. J, Pierce City, MO 65723

Spring River Guernseys
Kenlee & Sarah Calvin
630 S Dade 1
Golden City, Mo 64748
Ph: 417-537-1050

NEBRASKA

Beauty View Farm
TOM KONECKY FAMILY
2075 Cty Rd K
Wahoo, Nebraska 68066
Telephone (402) 642-5563
3.5 miles west of Wahoo and H92

NEW YORK

Craig-Moor Farm
Craig Moor Loral Skittles, EX-92
Nominated All-American 5-Year-Old '04
Eric and Karen Craig
Joel and Sarah
1552 Cty. Rt. 22, North Bangor, NY 12966
Eric & Karen: 518.483.9603 | Joel & Sarah: 518.483.5404
e-mail: craigmoorfarm@aol.com

Kas Knoll Farm

George, Kathy and Kaileen Craft
RD #2, Box 537A
Sharon Springs, NY 13459
(518) 284-2325

We invite you to watch our ads each issue and plan a trip to the great Northeast to buy cattle, drink Golden Guernsey milk and enjoy our hospitality!
New England and New York Guernsey Breeders Associations

SMITHFIELD GUERNSEYS
Dirck, Peter & David Coon & Families
Farm: (845) 373-8930 Dirck: (845) 373-8328
Peter: (845) 373-8170 David: (845) 373-9059

Waite Guernsey Farm
Walter A. Waite, Owner
7610 Route 60 South
Cassadaga, NY 14718
(716) 595-2478

OHIO

THE JOHN RICHARDSON FAMILY
BALMORAL FARMS
Route 4, Box 57, Wapakoneta, OH 45895
Telephone (419) 657-6647

The next time you are looking for top Guernseys, be sure to look for the Bigger, Better, Buckeye-Bred Brand!
Ohio Guernsey Breeders' Assn.
Martha Turley, Executive Secretary
12564 U.S. Rt. 62, Orient, Ohio 43146
Telephone (740) 869-4422

Spring Walk Farm
William and Kurt Wachtel
Big Prairie, Ohio 44611
William (330)378-2273 ~ Kurt (330)378-4302
Fax (330) 378-2913
Bred heifers and show calves for sale. Contact us for more details.

Whispering Pines Farms

D.F. AND W.B. HAYES
3703 Gibson Lane, New Concord, OH 43762
Telephone (740) 826-7386 or (740) 432-2281

OKLAHOMA

Chupps Guernsey Farm
Dale & Stanley Chupp
8464 W 580 Rd., Inola, OK 74036
(918) 543-6652 ~ dmchupp@peoplepc.com
Farm is 25 miles east of Tulsa

Lily Lane Farm LLC.
ERNIE BEROUSEK & Melinda Rushing
P.O. Box 851707, Yukon, Oklahoma 73085
Telephone (405) 324-5762

OKLAHOMA GBA
P.O. Box 850360, Yukon, OK 73085
Telephone (405) 324-5762

OREGON

A Commercially Competitive Guernsey Herd
ABIQUA ACRES
MANN'S GUERNSEY DAIRY

ALAN AND BARBARA MANN & FAMILY
17977 Abiqua Road NE, Silverton, OR 97381
Telephone (503) 873-4830

Spencers Guernseys
Seth Spencer & Family
42672 Green Mountain Drive
Lebanon, OR 97355 ~ (541) 258-5327
Email: Spencers@teleport.com

Wilsonview Dairy, Inc.
ERNEST, BILL & DON JOSI
2470 Olsen Road, N. Tillamook, OR 97141
Telephone (503) 842-2775

PENNSYLVANIA

PENNSYLVANIA GBA
Jim Trotter
222 Martin School Rd.
Enon Valley, Pennsylvania 16120
Phone (724) 667-0834

SOUTH CAROLINA

Lushacres Guernseys
Thornwell Home and School
Doug Sims, Director
P.O. Box 60 | Clinton, SC 29325 | 864.833.1232

MARFRED FARM
207 Old Cherokee Trail
Saluda, SC 29138
Steve A. Mills (864) 445-2574
Cell (864) 992-4114
marfred@pbtcomm.net

SOUTH DAKOTA

COTEAU HILLS
Nine Time AMPI Milk Quality Award Winner
16050 464 Ave.
South Shore, South Dakota 57263-5901
(605) 756-4124
TIMOTHY LINDGREN

TENNESSEE

PERKINS DAIRY FARM
Phillip & Renee Perkins
Hardyville, KY
Phone: (270) 786-1152

VIRGINIA

Blackwater Valley Farm
Cline and Mary Lee Brubaker
6440 Callaway Rd.
Rocky Mount, Virginia 24151
(540) 483-2071

WISCONSIN

BULIN'S GUERNSEYS
Gary & Carol Bulin
11202 Wells Lane
Cazenovia, WI 53924
Ph: (608) 983-2679

FOUR winds
Four Winds Farm
Clark & Joy Vilter
N56 W30020 Highway K
Hartland, WI 53029
(262) 367-2803

Golden J Guernseys
Home of Golden J Oak Grinch, VG-88
#48 on 8/05 CPI List
Trent, LeAnn, Jordan & Chelsey Jensen
1145 110th St., Amery, WI 54001
Phone: 715.268.8211
E-mail: trelea@amerytel.net

HOARDS DAIRYMAN FARM
Home of Dairyman Guernseys
Visitors always welcome!
Jason Yurs, Farm Manager
Fort Atkinson, Wis. 53538
Phone (920) 563-4822 • Fax (920) 563-8648
hdfarm@jefnet.com — e-mail

Kowski Farms, Inc.
Home of Sandy Knoll Guernseys

Roger Kukowski
6A - 260th Street
Osceola, WI 54020
Farm (715) 294-3984
Cell (715) 497-8753
kowski@centurytel.net

Vicland Farms
628 Hwy W
Reedsville, WI 54230
(920) 772-4235
vvvcollins@tsol.net
VIC, CHRIS & COLLEEN VOIGT
Your source of supply for Guernsey promotion items. (i.e.) pins, glasses, ornaments, etc. Call or write today.

CANADA

Maplehurst Farm
Ken & Chris Forster & Family
R.R. #2 • Lynden, Ontario L0R 1T0
Phone: (905) 304-0131
Fax: (905) 30-GRNSY
holycow@acncanada.net

Obituaries

continued from page 33

and operated the family farm at Lake Ridge, NY (Tompkins County) and raised their family in the dairy and agricultural arena. Arlene was a loyal and loving wife, mother, and homemaker. She was an ever-present influence in her family's love of the Guernsey cow and appreciation for the land. In 1968, James and Arlene moved to 2855 County Road 4, Clifton Springs, to continue farming in conjunction with their son.

Arlene is survived by her children: Sharon of Geneva; Dona (Alan) Soper of Stanley; J. Kevin (Barbara) of Clifton Springs; and Judith Nedrow of Clifton Springs; her grandchildren: Alicia Jo Nedrow of Ft. Wayne, IN; Katherine Lee Nedrow of Ithaca; and Abby Kay Nedrow of Clifton Springs. Her brother Roy Preston of Mesquite, TX, and a sister, Marion Van deVelde of Ithaca also survives her, as well as several nieces/nephews. She was pre-deceased by her husband, James in 1992, her brother Ray Preston in 1977, and her nephew Harlan Preston in 2006. Her life was dedicated to her husband, children, and grandchildren.

As a tribute to Arlene's life, your kind act or gesture to a friend or family member would continue the love, which Arlene gave to her family.

Judith Anne Nedrow of 2855 County Road 4, Clifton Springs, NY, passed away Tuesday, May 2, 2006, at Highland Hospital, Rochester, surrounded by her loving family.

In lieu of flowers, contributions may be made to the Gynecologic Cancer Fund, University of Rochester, 125 Lattimore Road, Suite 258, Rochester, NY 14620.

Judith was born on December 26, 1952, in Cortland, NY, the youngest child of James V. and Arlene P. Nedrow. She was raised on the Guernsey family farm at Lake Ridge & Clifton Springs, NY; attended public schools in King Ferry, Lansing, Clifton Springs and graduated from Midlakes High School. She attended Houghton College and graduated from Cornell University in 1975 with a major in animal science and communications.

Judith's most recent employment was with the Integrated Pest Management Program, Cornell University, Geneva, as a technical support specialist. She also had been employed by the Department of Entomology, NYS Agricultural Experiment Station, Geneva; the New York State Fruit Testing Co-operative, Inc., Geneva; Farm Credit of Western New York in Canandaigua; and Old Fox Chemical in Waterloo.

For many years Judith had operated her own business, DataTrak Solutions. She provided computer software support for agricultural related businesses and farmers across Western/Central New York.

Judy's zest for life was seen in everything she did. Her love for nature and animals was apparent in both her professional and personal life. She was an avid gardener and maintained beautiful gardens at her home.

Family and friends held a special place in Judy's life. She cared deeply and gave generously of herself to others and she maintained a positive, joyous attitude throughout her life. Those close to her cherish many fond memories. Judy was a lifelong member of the Church of the Brethren and had a strong Christian faith.

She was pre-deceased by her father, James Nedrow in 1992 and her mother, Arlene Nedrow in 2006.

Judith is survived by her siblings: Sharon Nedrow of Geneva; Dona (Alan) Soper of Stanley; J. Kevin (Barbara) Nedrow of Clifton Springs; her three nieces: Alicia Jo Nedrow of Ft. Wayne, Indiana; Katherine Lee Nedrow of Ithaca; and Abby Kay Nedrow of Clifton Springs. She is also survived by many cousins and several aunts/uncles.

Index To Advertisers

Abiqua Acres **35**
Accelerated Genetics 27
Balmoral Farms **35**
Bay Meadow Farms..... 34
Beauty View Farm 35
Beaver Creek Farm 34
Blackwater Valley Farm..... 36
Bulin's Guernseys..... 36
C & S Farms **14**
California GBA..... 34
Campbells Guernsey Farm..... 35
Chupps Guernsey Farm 35
Coteau Hills 36
Cow's Match 20
Craig-Moor Farm 35
Cross Lea Guernseys..... 34
Crown Hill Farm..... 34
Crown Stone Farm 14
Dairybelt Guernsey Sires..... **38**
Dix-Lee Farm..... 31
Donnybrook Farm..... 26
Edgewater Meadows **35**
Four Winds Farm..... **36**
Green Ridge Farm **34**
Guernsey Foundation..... 33
Hoard's Dairyman Farm **36**
Howerton Dairy..... 35
International Guernsey Classic..... **14**
Iowa GBA 9
Idle Neer Farm..... 9
Illinois GBA..... 34
Jens-Gold Farms **26**
Kas Knoll Farm **35**
Knapps Guernseys..... 18
Kowski Farms, Inc. 36
Lambrecht's Guernsey Farm..... **34**
Lana's Place Guernseys..... 34
Land of Living Farm..... 2
Lavon Farms..... 22
Lily Lane Farm..... 35
Lincrest Guernseys..... 34
Maplehurst Farm..... **36**
Mar Gold Guernseys 35
Marodore Farm..... 11
Mar Ral Guernseys..... 19
Marfred Farm..... 36
Millborne Farm..... 39
Mozier's Guernsey Farm 34
Mt. Ararat Farm 34
Muffets Twin Acre Guernseys 34
Myown Guernseys..... 34
National Convention Sale **40**
Nells Glow Guernseys..... 24
New York Guernsey Breeders..... 35
Oak Crest Farm..... **35**
Oak Knob Guernseys 9
OCS Dairy 34
Ohio GBA 35
Oklahoma GBA..... 35
Orisio, Ray..... 34
Pennsylvania GBA..... **35**
Perkins Dairy Farm..... 36
Pine Grove Guernseys 26
Ripley Farms..... **17**
Riverwood Farm 34
Select Sires **19, 37**
Semex 23
Smithfield Guernseys 35
Snider Homestead Farm 21
Spencers Guernsey Farm 35
Spring River Guernseys 35
Spring Walk Farm..... 35
United Guernsey Genetics..... **4**
Vicland Farms..... **36**
Villa Crest Farm..... 19
Waite Guernsey Farm..... **35**
Walnut Ridge Farm..... 34
Whispering Pines Farms 35
Willow Grove Guernseys..... 34
Wilsonview Dairy, Inc 35
Yellow Creek Farm **34**

August is the Eastern Issue -
Pennsylvania, New York,
New England and Maryland.
Ad Dealine is July 10

Calender of Events

Deadlines

July 10- Ad deadline for August *Guernsey Journal*

Meetings

June 22-26 - National Guernsey Convention, Indianapolis, IN
July 2- Ohio Summer Picnic, Mechanicsburg, OH
September 10- Michigan Guernsey Picnic, Fowlerville, MI
March 2-23, 2007- World Guernsey Conference, Australia

Sales

June 22 - National Convention Sale, Indianapolis, IN
October 5- International Guernsey Classic, Madison, WI
October 28- Fall for Color Sale, Cross Plains, WI

Shows

July 24 - Wisconsin State Show, Marshfield, WI
August 11- 50th Ohio Guernsey Futurity, Columbus, OH
August 24- NGS-Sacramento, Sacramento, CA
September 18 & 20 - NJS & NGS-Harrisburg, Harrisburg, PA
October 5 & 6- NGS & NJS-Madison, Madison, WI

Introducing
7GU385 Pine Ridge
SUPER LUX-ET
LUXURY x Perfecto x PENDER
+1,256M +56F +36P +0.6T +182PTI
◆ No. 2 Fat sire in the breed ◆ No. 5 PTI sire in the breed

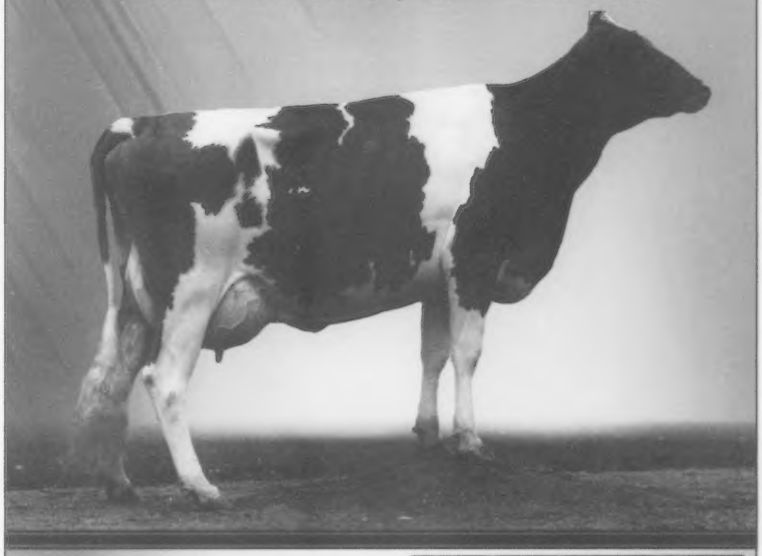

SUPER LUX enters active A.I. with elite production and components, a rare find in the breed today. He has sired All-American and All-Canadian nominees and is producing profitable cows with tremendous stature, depth and dairyness. The No. 2 sire in the breed for fat (+56F) and over +1,200M SUPER LUX daughters are calving in with exceptional rear udders and correct teat placement. Contact your Select Sires representative and place your SUPER LUX order today.

Large photo: Yellow Creek Lux Lassie (VG-84), Lonnie Weaver, Goshen, IN, Johnson photo; Small photo: Up The Creek Super Lux Missy, nominated All-American Fall Calf, 2004, Donna Anderson, Lester Prairie, MN. USDA & AGA PTAs. Yield Rel. 72%, Type Rel. 67%. SUPER LUX semen qualifies for export to Canada.

SELECT SIRES
Phone: (614) 873-4683 ◆ Fax: (614) 873-5751 ◆ www.selectsires.com

Dairybelt's Newest Young Sires

FLAMBEAU MANOR HOLIDAY LANCE, 14GU307

PA: +963M +.07% +54F +.05% +40P +0.5PTAT

Sire: Rozelyn Glaciers Holiday *(Young Sire in Waiting)*

DAM:

Flambeau Manor HS Lark, VG-88 (86/88)

4-10 365D 42,279M* 4.5% 1,903F* 3.0% 1,281P*

LTD: 1,115D 106,249M 4.3% 4,572F 3.2% 3,425P (In 3 lactations!)

Breeder: Gary van Doorn & Family, Tony, WI | Sampled with Accelerated Genetics

RUTTER BROS LEWIS LOUIE, 200GU304

PA: +447M +.02% +24F .00% +14P +1.3PTAT

Sire: Trotacre Enhancer Lewis-ET

DAM:

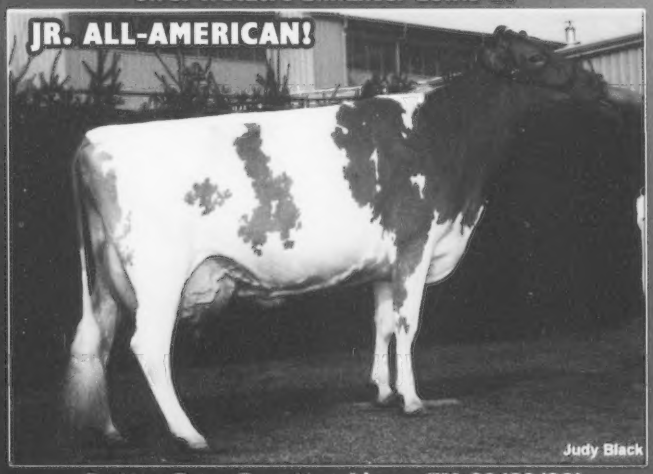

Rutter Bros Fayettes Lizzy, EX-92(92/88)

4-06 335D 21,070M 4.8% 1,021F 3.6% 753P

LTD: 1,641D 100,650M 4.8% 4,840F 3.6% 3,597P

Jr. AA Sr. 3-Yr.-Old '01 | Five-Time Jr. AA Nominee | Jr. Champion NGS & NJS-Harrisburg '98

Breeder: Terri Johnson, York, PA | Sampled with Semex

Dairybelt Guernsey Sires

7614 Slate Ridge Blvd. | Reynoldsburg, OH 43068 | Ph: 614.864.2409 | Fax: 614.864.5614

Great Family Lines

THE BACKBONE OF THESE HIGH SCORING 2-YEAR-OLDS

Millborne Tiller Hannah

Res. All-American Jr. 2-Year-Old '05
Dam: Callumlea Magicman Haley, VG-85
Res. All-American '02 & '03
2nd Dam: Callumlea Keane Hilda, EX-91
Un. All-American Int. Yrlg. '00
Res. All-American Sr. 2-Year-Old '01
4-04 365D 24,400M 4.0 987F 3.5 855P
Hilda's Other Daughters:
Millborne Loral Hope, EX-90
making 1,000F 2nd calf
Millborne Tiller Hildie, VG-83 85MS @ 2yr.
Had 103# on test as a 2-yr.-old

Millborne Andoras Ambience

Res. All-American Sr. 2-Year-Old '05
All-American Intermediate Yearling '04
Sire: Magicman
Dam: Knapps Loral Queen Aspen, EX-90
Nominated All-American Int. Calf
Fifth Generation Excellent
3rd Dam: Pinebreeze Telstar Andora, EX-95

Ambience has a Dec. '05 full sister that looks to continue the family tradition!

Land Of Living G Julie Ann

1st Sr. 2-Year-Old NY Spring Show '05
Sire: Garth
Dam: Land Of Living E Jordanna, VG-88
3-06 303D 24,150M 4.0 963F 3.4 819P
2nd Dam: Land Of Living O Jamilynn, EX-92
All-American Sr. 3-Year-Old '96
All-American 4-Year-Old '97

Julie Ann has an outstanding Dec. '05 calf by Tiller, you will be hearing from Julia May!

Other Family Lines in the Making:

Myown Luxury Blitzen, VG-86

Dam: Bliss, EX-92, All-American
Granddam: Biddy, EX-94
Blitzen's two Tiller daughters were 1st Fall Calf and 2nd Summer Yearling at the 2006 NY Spring Show. Blitzen's two sons, Bolero by Royal Oak & Blizzard by Tiller, are seeing use here.

Four Winds E Tom Dees Dream

Tom Dee's Enhancer ET daughter born in December '05. She catches everyone's eye when they visit the greenhouse - tall, long-bodied and loaded with style. We hope she will get to the big dance as well as add to Tom Dee's long list of Excellent daughters.

Pine Drive Poker Lady, EX-92 (2nd calf)

HM All-American Sr. 2-Year-Old '04
Reserve All-American Sr. 3-Year-Old '05
Due soon to Tiller and just finished with 20,000M and 987F. A show cow and out of a showy, longevity cow, Flor Vick Victorys Lucy, EX-92. She is one of Poker's best daughters with all the correct traits - snug udder, easy milker, easy breeder, trouble free.

Sniders Valor Amelia-ET, VG-86

2-01 335D 17,280M 4.1% 710F 3.2% 549P
Sire: Valor
Dam: Cedar Fringed Altann, EX-95
Amelia has a fancy Perfecto daughter to enhance this popular line. Owned with Frank Faria.

R Way Millborne Fayes Flair, EX-92 (2nd calf)

Sire: Roger | Dam: R Way Royal Oak Faye, EX-94
Unanimous All-American Jr. 3-Year-Old '03 | All-American Jr. 2-Year-Old '02
Reserve All-American 4-Year-Old '04 | HM All-American '01 & '05
Faye will establish a great line here. Flair will be on a flushing program next year since we have had no heifers from her. Faye's other daughter by Tiller was 4th at Madison in '05 and is springing with a fancy udder for her July calving. Faye's last calf, a Tiller bull will see use here, a fabulous looking bull that is all Faye.

When we first purchased Guernseys we heard "they don't breed true," "they frequently skip generations of good ones." We are <u>NOT</u> planning on skipping any generations and so far our scores prove it. We thank the breeders for the good seedstock we have purchased and now it is up to us to find the good bulls and make the correct matings to carry it on - our mission!

Millborne Farms

P. Morey Miller & Family
Granby, CT | 860.653.7778

Gert & Arda Schut
Shoreham, VT | 802.897.2737

2006 NATIONAL CONVENTION SALE
Only The Best
June 26 | 1:00 p.m.
Holiday Inn North
Indianapolis, IN
Catalog Online
Sale Managed by:
Indiana Guernsey
Breeders' Association
GUERNSEY MARKETING SERVICE
614.864.2409 | www.usguernsey.com
Seth: 614.208.3529 | Brian: 614.329.2600
Bruce Kuehl
Bruce Kuehl